



**GREIFF**  
SINCE 1802

GREIFF SUITS.

corporate wear

---

2017/18



# With GREIFF, you can rest assured that everything is produced in a **fair and sustainable** fashion.

Almost every company is now committed to sustainability and responsible business practices, so it makes sense that corporate wear has to be ethically produced too. If you choose GREIFF, you can be confident that we select our production partners with just as much care as all the materials we use.

We only use producers who are active in fair, safe and respectful working conditions for their employees, conserve energy and raw materials, and work with us to meet the highest standards of quality. That is why we are a member of the Fair Wear Foundation, which is committed to improving workplace conditions at manufacturing facilities. We only use high-quality materials which contain no harmful substances – all of which meet the requirements of Standard 100 by Oeko-Tex. GREIFF is also Fairtrade certified, which enables small-scale farmers to grow cotton sustainably.

Fairtrade has already improved the lives of thousands of cotton growers. It also helps to promote equality by empowering women.

## myGREIFF-Code:

**We know exactly where each of our products comes from.**



The myGREIFF code allows you to see all the important information about every single product.

You can find it on the label sewn into your garment. With the aid of the myGREIFF code, you can trace the whole process that went into making your product – from the fibre to the finished item of clothing. You can see where the raw materials used for your product came from and where they were processed. You will also receive reports on the manufacturing facility audits completed by the Fair Wear Foundation and see what certifications our production partners hold.



## See our products in action!

The photos in our catalogue already give you a good idea of our collections, but now we are offering an even more attractive glimpse of them and bringing our clothing to life by providing a short video of almost all our products. To watch it, simply scan the QR code next to the photos with your smartphone or tablet.



# Catalogue now available as an app!

Downloading our new app makes it even easier. Instead of scanning each video individually in the catalogue, you will then have quick, clear access to all the videos and information about our products.

Here is the QR code to download the app:

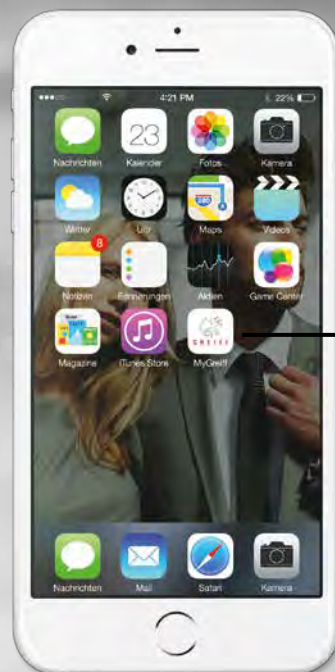

Very appealing: GREIFF app now available

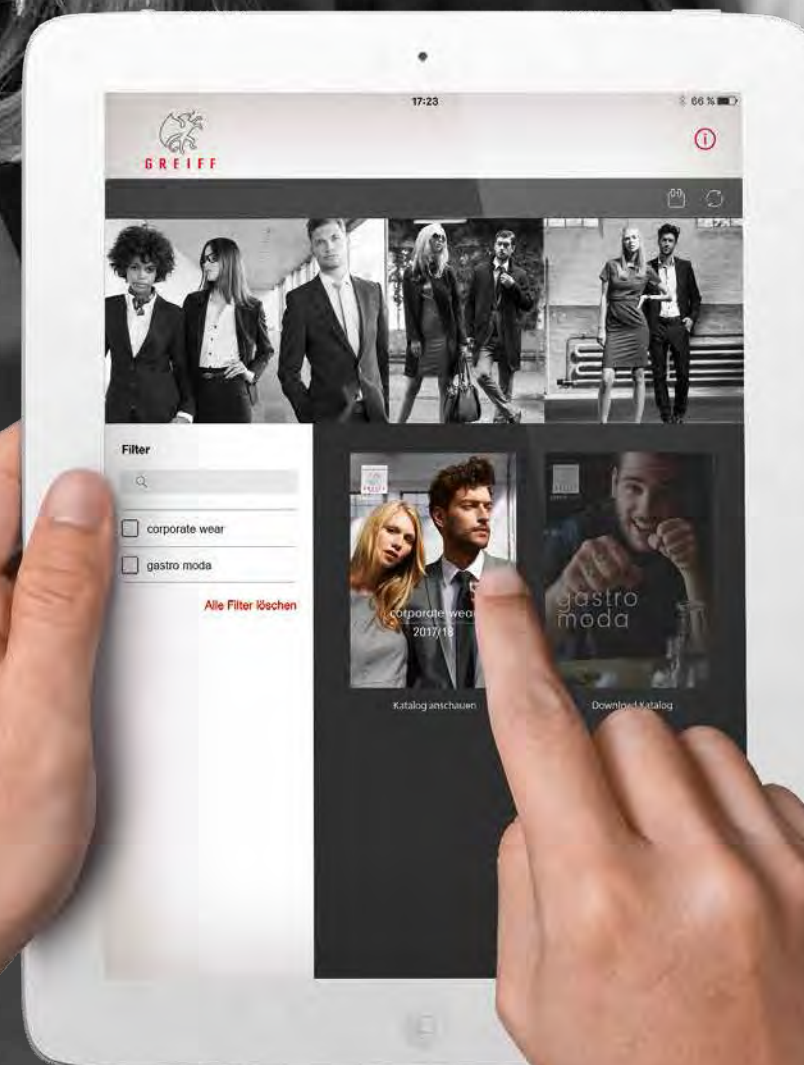





# corporate wear

## 2017/18

Every employer wants their corporate clothing to be just right, which is why GREIFF is the perfect partner. We are your one-stop shop for corporate wear, but that's not all. You can also rest assured that the quality, workmanship and materials used all meet the very highest standards.

To help every company find the right collection for their employees, we offer an attractive, impressive product range, divided into the PREMIUM, MODERN, CASUAL, BASIC and OUTDOOR categories, all of which offer the perfect combination of functionality and fashion. On top of this, we offer a level of choice few can match. The mix-and-match possibilities are endless with our modular system. Whatever you choose, we can also supply coordinating shirts and blouses. Our catalogue is rounded off by knitwear, T-shirts and accessories for the ideal finishing touch.

### PREMIUM

BLAZER, BLOUSES, SKIRTS, DRESSES, JACKETS, WAISTCOATS, SHIRTS, TROUSERS

08-43

### MODERN with 37%

BLAZER, BLOUSES, SKIRTS, DRESSES, JACKETS, WAISTCOATS, SHIRTS, TROUSERS

44-65

### MODERN

BLAZER, SKIRTS, JACKETS, WAISTCOATS, TROUSERS

66-73

### *casual*

BLAZER, JACKETS, TROUSERS

74-81

### **basic**

BLAZER, BLOUSES, SKIRTS, JACKETS, WAISTCOATS, SHIRTS, TROUSERS

82-105

### Outdoor

COATS, JACKETS

106-111

### Shirts | Knitwear

POLO-SHIRTS, SWEATERS, CARDIGANS, SLIPOVERS

112-119

### Accessories

SCARVES, LONG SCARVES, TIES, BELTS

120-123

### Information

QUALITIES, EMBROIDERY SERVICE, CARE, BODY SIZE TABLE

124-131



*casual* Pages 74-81



**basic** Pages 82-105



Outdoor Pages 106-111



# PREMIUM

**Timeless cuts for a smart appearance.**

High-quality service providers such as banks, insurance companies and tour operators want their staff to look the part. The PREMIUM collection from GREIFF ticks all the right boxes.

The timeless, fashionable designs are just as impressive as the perfect workmanship and bi-stretch fabric, which is very durable and easy-care.

The largest off-the-peg collection of corporate wear in Europe offers you a unique level of choice: a modular system with three different fits and 22 styles in as many as seven colours.

All of the garments coordinate perfectly with our PREMIUM shirts and blouses, which are made from top-quality cotton fabric.

To find out how our PREMIUM collection works, click here:





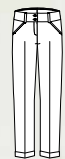

**LADIES TROUSERS**

- LOW RISE
- CIGARETTE CUT
- ANKLE LENGTH
- WITH TURN UP
- 2 SIDE POCKETS
- 2 MOCK HIP POCKETS
- WIDE 2-BUTTON WAISTBAND
- HALF LINED
- ANKLE WIDTH 30 CM | SIZE 38
- INSIDE LEG 72 CM

STYLE 1370

**SIZES:** 32-42, 68-84



NO.: 1370.666.121  
BLUE MICRO PATTERN



NO.: 1370.666.110  
BLACK



NO.: 1370.666.111  
ANTHRACITE

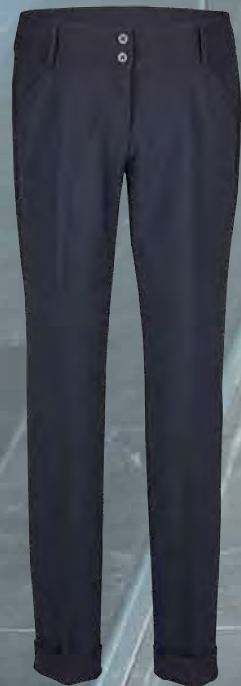

NO.: 1370.666.120  
NAVY BLUE

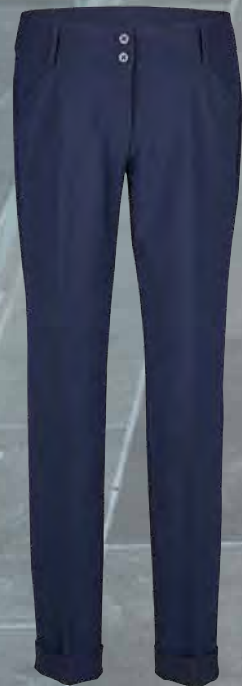

NO.: 1370.666.125  
ROYAL BLUE

NO.: 1411.666.125  
ROYAL BLUE



NO.: 1370.666.125  
ROYAL BLUE

**PREMIUM**  
Ladies Slim Fit



**LADIES BLAZER**

- 2-BUTTON
- 2 FLAP POCKETS
- 1 ZIP-POCKET INSIDE
- BACK VENT
- BACK LENGTH 58 CM | SIZE 38

STYLE 1411

**SIZES:** 32-42, 68-84



NO.: 1411.666.121  
BLUE MICRO PATTERN



NO.: 1411.666.110  
BLACK



NO.: 1411.666.111  
ANTHRACITE



NO.: 1411.666.120  
NAVY BLUE



NO.: 1411.666.125  
ROYAL BLUE



Productvideo

**FABRIC:** 60% virgin wool, 36% polyester, 4% elastane, 200 g/m<sup>2</sup> **LINING:** 100% polyester

**CARE:**







**LADIES BLAZER**

- 2-BUTTON
- 2 WELT POCKETS
- DIVIDING SEAMS
- 1 ZIP-POCKET INSIDE
- BACK VENT
- BACK LENGTH 60 CM | SIZE 38

STYLE 1446

SIZES: 32-52, 72-88



NO.: 1446.666.110  
BLACK



NO.: 1446.666.111  
ANTHRACITE



NO.: 1446.666.120  
NAVY BLUE



NO.: 1446.666.121  
BLUE MICRO PATTERN



NO.: 1446.666.125  
ROYAL BLUE



NO.: 1446.666.130  
BROWN



NO.: 1446.666.150  
GREY



**LADIES LONG BLAZER**

- 2-BUTTON
- 2 FLAP POCKETS
- 1 BREAST WELT POCKET
- 1 ZIP-POCKET INSIDE
- BACK LENGTH 68 CM | SIZE 38

STYLE 1421

SIZES: 32-52, 72-88



NO.: 1421.666.110  
BLACK



NO.: 1421.666.111  
ANTHRACITE



NO.: 1421.666.120  
NAVY BLUE



NO.: 1421.666.120  
NAVY BLUE

NO.: 1446.666.120  
NAVY BLUE

FABRIC: 60% virgin wool, 36% polyester, 4% elastane, 200 g/m<sup>2</sup> LINING: 100% polyester



Productvideo





Productvideo



**LADIES TROUSERS**

- HIGH RISE
- STRAIGHT CUT
- 2 SIDE POCKETS
- HALF LINED
- ANKLE WIDTH 38 CM
- SIZE 38
- INSIDE LEG 82 CM

**SIZES:** 32-52, 72-88



NO.: 1355.666.121  
BLUE MICRO PATTERN

NO.: 1355.666.110  
BLACK

NO.: 1355.666.111  
ANTHRACITE



NO.: 1355.666.120  
NAVY BLUE

NO.: 1355.666.125  
ROYAL BLUE

NO.: 1355.666.130  
BROWN

NO.: 1355.666.150  
GREY



NO.: 1355.666.125  
ROYAL BLUE

**PREMIUM**  
Ladies Regular Fit



**LADIES TROUSERS**

- LOW RISE
- STRAIGHT CUT
- WIDE 2-BUTTON WAISTBAND
- 2 SLANT POCKETS
- HALF LINED
- ANKLE WIDTH 42 CM
- SIZE 38
- INSIDE LEG 82 CM

STYLE  
1352

**SIZES:** 32-52, 72-88



NO.: 1352.666.121  
BLUE MICRO PATTERN

NO.: 1352.666.110  
BLACK

NO.: 1352.666.111  
ANTHRACITE



NO.: 1352.666.120  
NAVY BLUE

NO.: 1352.666.125  
ROYAL BLUE

NO.: 1352.666.130  
BROWN

NO.: 1352.666.150  
GREY



NO.: 1352.666.125  
ROYAL BLUE

**FABRIC:** 60% virgin wool, 36% polyester, 4% elastane, 200 g/m<sup>2</sup> **LINING:** 100% polyester

**CARE:**







**LADIES WAISTCOAT**

- 4-BUTTON
- 2 WELT POCKETS
- 1 BREAST WELT POCKET
- 1 INSIDE POCKET
- FABRIC BACK
- BACK LENGTH 54 CM | SIZE 38

STYLE 1703

SIZES: 32-52

NO.: 1703.666.120  
NAVY BLUE



NO.: 1703.666.121  
BLUE MICRO PATTERN



NO.: 1703.666.110  
BLACK



NO.: 1703.666.111  
ANTHRACITE



NO.: 1703.666.120  
NAVY BLUE



NO.: 1703.666.125  
ROYAL BLUE



NO.: 1703.666.130  
BROWN



NO.: 1703.666.150  
GREY



Productvideo

**PREMIUM**  
Ladies Regular Fit



Productvideo



NO.: 1065.666.120  
NAVY BLUE



NO.: 1065.666.110  
BLACK



**LADIES SHEATH DRESS**

- RECTANGULAR NECKLINE
- VENT AT THE BACK
- STRETCH LINING
- BACK LENGTH 94 CM | SIZE: 38

STYLE 1065

SIZES: 32-52



NO.: 1065.666.111  
ANTHRACITE



NO.: 1065.666.120  
NAVY BLUE

FABRIC: 60% virgin wool, 36% polyester, 4% elastane, 200 g/m<sup>2</sup> LINING: 100% polyester

CARE:







Productvideo

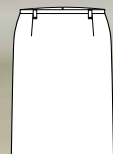

**LADIES PENCIL SKIRT**

- HIDDEN VENT AT THE BACK
- STRETCH LINING
- LENGTH 54 CM | LONG SIZES 62 CM

**SIZES:** 32-52 (LENGTH: 54 CM),  
72-88 (LENGTH: 62 CM)

STYLE  
1542



NO.: 1542.666.110  
BLACK



NO.: 1542.666.111  
ANTHRACITE



NO.: 1542.666.120  
NAVY BLUE



NO.: 1542.666.125  
ROYAL BLUE



NO.: 1542.666.130  
BROWN



NO.: 1542.666.150  
GREY

NO.: 1542.666.110  
BLACK



**PREMIUM**  
Ladies Regular Fit



STYLE  
1517

**LADIES PENCIL SKIRT**

- WIDE WAISTBAND
- DOUBLE BELT LOOPS
- DIVIDING SEAMS
- HIDDEN VENT AT THE BACK
- STRETCH LINING
- LENGTH 56 CM | LONG SIZES 64 CM

**SIZES:** 32-52 (LENGTH: 56 CM),  
72-88 (LENGTH: 64 CM)



NO.: 1517.666.121  
BLUE MICRO PATTERN



NO.: 1517.666.110  
BLACK



NO.: 1517.666.111  
ANTHRACITE



NO.: 1517.666.120  
NAVY BLUE



NO.: 1517.666.125  
ROYAL BLUE

NO.: 1517.666.110  
BLACK



**FABRIC:** 60% virgin wool, 36% polyester, 4% elastane, 200 g/m<sup>2</sup> **LINING:** 100% polyester

**CARE:**





# PREMIUM

Ladies Comfort Fit



NO.: 1441.666.120  
NAVY BLUE

NO.: 1341.666.120  
NAVY BLUE



NO.: 1441.666.110  
BLACK



NO.: 1441.666.111  
ANTHRACITE



NO.: 1441.666.120  
NAVY BLUE



NO.: 1341.666.110  
BLACK



NO.: 1341.666.111  
ANTHRACITE



NO.: 1341.666.120  
NAVY BLUE



- LADIES BLAZER**
- 2-BUTTON
  - 2 FLAP POCKETS
  - 1 ZIP-POCKET INSIDE
  - BACK LENGTH 60 CM | SIZE 38

STYLE 1441

**SIZES:** 34-52, 72-88



- LADIES TROUSERS**
- REGULAR RISE
  - 2 SIDE POCKETS
  - CARD POCKET
  - HALF LINED
  - ANKLE WIDTH 46 CM | SIZE 38
  - INSIDE LEG 82 CM

STYLE 1341

**SIZES:** 34-52, 72-88, 18-24



Productvideo

**FABRIC:** 60% virgin wool, 36% polyester, 4% elastane, 200 g/m<sup>2</sup> **LINING:** 100% polyester

**CARE:**







- LADIES WAISTCOAT**
- 3-BUTTON
  - 1 BREAST WELT POCKET
  - 1 INSIDE POCKET
  - FABRIC BACK
  - BACK LENGTH 55 CM | SIZE 38

STYLE 1243

SIZES: 34-52



NO.: 1243.666.110  
BLACK



NO.: 1243.666.111  
ANTHRACITE

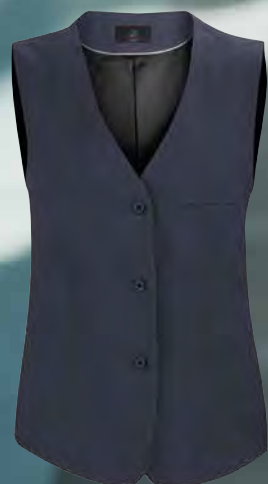

NO.: 1243.666.120  
NAVY BLUE



NO.: 1243.666.120  
NAVY BLUE



Productvideo

# PREMIUM

Ladies Comfort Fit



- LADIES WAISTCOAT**
- 4-BUTTON
  - 2 WELT POCKETS
  - 1 BREAST WELT POCKET
  - 1 INSIDE POCKET
  - FABRIC BACK
  - BACK LENGTH 66 CM | SIZE 38

STYLE 1244

SIZES: 34-52



NO.: 1244.666.110  
BLACK



NO.: 1244.666.111  
ANTHRACITE



NO.: 1244.666.120  
NAVY BLUE



NO.: 1244.666.120  
NAVY BLUE

FABRIC: 60% virgin wool, 36% polyester, 4% elastane, 200 g/m² LINING: 100% polyester

CARE:







Productvideo



NO.: 1108.666.121  
BLUE MICRO PATTERN



**MEN'S JACKET**

- 2-BUTTON
- 2 FLAP POCKETS
- 1 BREAST WELT POCKET
- TRAVELLER FEATURES INSIDE
- BACK VENT
- BACK LENGTH 74 CM | SIZE 50

STYLE  
1108

**SIZES:** 42-54, 90-106



NO.: 1108.666.110  
BLACK



NO.: 1108.666.111  
ANTHRACITE



NO.: 1108.666.120  
NAVY BLUE



NO.: 1108.666.125  
ROYAL BLUE



STYLE  
1316

**MEN'S TROUSERS**

- LOW RISE
- ELASTIC WAISTBAND
- 2 SIDE AND 2 HIP POCKETS
- HALF LINED
- ANKLE WIDTH 38 CM | SIZE 50
- INSIDE LEG 82 CM | SIZE 50

**SIZES:** 42-54, 90-106

**PREMIUM**  
Men Slim Fit

NO.: 1108.666.125  
ROYAL BLUE



NO.: 1316.666.121  
BLUE MICRO PATTERN



NO.: 1316.666.110  
BLACK



NO.: 1316.666.111  
ANTHRACITE



NO.: 1316.666.120  
NAVY BLUE



NO.: 1316.666.125  
ROYAL BLUE

**FABRIC:** 60% virgin wool, 36% Polyester, 4% elastane, 200 g/m<sup>2</sup> **LINING:** 100% polyester

**CARE:**







**MEN'S JACKET**

- 2-BUTTON
- 2 FLAP POCKETS
- 1 BREAST WELT POCKET
- TRAVELLER FEATURES INSIDE
- BACK VENT
- BACK LENGTH 76 CM | SIZE 50

STYLE 1116

SIZES: 44-62, 90-110, 25-28



NO.: 1116.666.121  
BLUE MICRO PATTERN



NO.: 1116.666.110  
BLACK



NO.: 1116.666.111  
ANTHRACITE



NO.: 1116.666.120  
NAVY BLUE



NO.: 1116.666.125  
ROYAL BLUE



NO.: 1116.666.130  
BROWN



NO.: 1116.666.150  
GREY

**PREMIUM**  
Men Regular Fit



NO.: 1116.666.125  
ROYAL BLUE



Productvideo

FABRIC: 60% virgin wool, 36% polyester, 4% elastane, 200 g/m<sup>2</sup> LINING: 100% polyester

CARE:







**MEN'S WAISTCOAT**

- 4-BUTTON
- 2 WELT POCKETS
- 1 BREAST WELT POCKET
- 1 INSIDE POCKET
- FABRIC BACK
- BACK LENGTH 58 CM | SIZE 50

STYLE 1611

SIZES: 44-62, 90-110



Productvideo



NO.: 1611.666.125  
ROYAL BLUE

NO.: 1611.666.121  
BLUE MICRO PATTERN



NO.: 1611.666.110  
BLACK



NO.: 1611.666.111  
ANTHRACITE

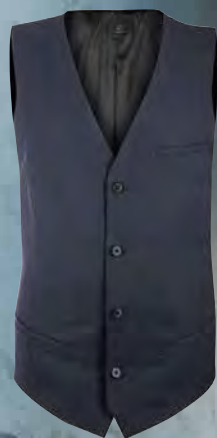

NO.: 1611.666.120  
NAVY BLUE



NO.: 1611.666.125  
ROYAL BLUE



NO.: 1611.666.130  
BROWN



NO.: 1611.666.150  
GREY



NO.: 1325.666.125  
ROYAL BLUE



**MEN'S TROUSERS**

- ELASTIC WAISTBAND
- 2 SIDE AND 2 HIP POCKETS
- HALF LINED
- ANKLE WIDTH 42 CM | SIZE 50
- INSIDE LEG 82 CM | SIZE 50

STYLE 1325

SIZES: 44-62, 90-110, 25-28



NO.: 1325.666.121  
BLUE MICRO PATTERN



NO.: 1325.666.110  
BLACK



NO.: 1325.666.111  
ANTHRACITE



NO.: 1325.666.120  
NAVY BLUE



NO.: 1325.666.125  
ROYAL BLUE



NO.: 1325.666.130  
BROWN



NO.: 1325.666.150  
GREY

FABRIC: 60% virgin wool, 36% polyester, 4% elastane, 200 g/m² LINING: 100% polyester

CARE:







**MEN'S JACKET**

- 2-BUTTON
- 2 FLAP POCKETS
- 1 BREAST WELT POCKET
- TRAVELLER FEATURES INSIDE
- BACK LENGTH 76 CM | SIZE 50

STYLE 1122

SIZES: 44-62, 94-110, 24-30



NO.: 1122.666.110  
BLACK



NO.: 1122.666.111  
ANTHRACITE



NO.: 1122.666.120  
NAVY BLUE

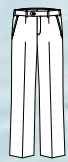

**MEN'S TROUSERS**

- ELASTIC WAISTBAND
- 2 SIDE AND 2 HIP POCKETS
- HALF LINED
- ANKLE WIDTH 42 CM | SIZE 50
- INSIDE LEG 82 CM | SIZE 50

STYLE 57P

SIZES: 44-62, 94-110, 24-30



NO.: 57P.666.110  
BLACK



NO.: 57P.666.111  
ANTHRACITE

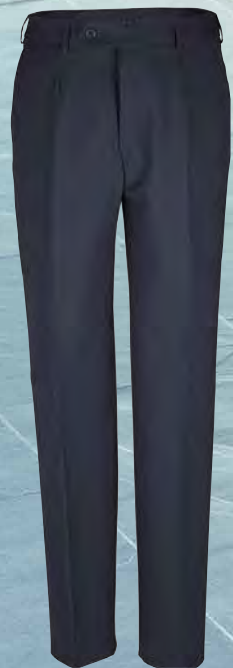

NO.: 57P.666.120  
NAVY-BLUE



Productvideo



NO.: 1122.666.110  
BLACK

NO.: 57P.666.110  
BLACK



**MEN'S WAISTCOAT**

- 5-BUTTON
- FABRIC BACK
- 2 PIPED POCKETS
- 1 BREAST POCKET
- 1 INSIDE POCKET
- BACK LENGTH 57 CM | SIZE 50

STYLE 1221

SIZES: 44-62, 94-110, 24-30



NO.: 1221.666.110  
BLACK



NO.: 1221.666.111  
ANTHRACITE



NO.: 1221.666.120  
NAVY BLUE



NO.: 1221.666.110  
BLACK



Productvideo

FABRIC: 60% virgin wool, 36% polyester, 4% elastane, 200 g/m<sup>2</sup> LINING: 100% polyester

CARE:





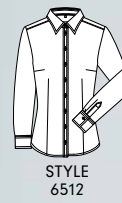

- LADIES BLOUSE**
- KENT COLLAR
  - WIDE CUFF WITH LOGO EMBROIDERY
  - NARROW BUTTON PLACKET

**SIZES:** 32-44

STYLE  
6512



NO.: 6512.1230.029  
BLEU PATTERNED



NO.: 6512.1290.090  
WHITE

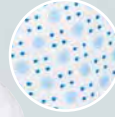

NO.: 65121.1290.229  
WHITE, CONTRAST BLEU



NO.: 6512.1290.029  
BLEU



NO.: 65121.1290.290  
WHITE, CONTRAST BLUE

NO.: 65121.1290.229  
WHITE, CONTRAST BLEU



Productvideo

FABRIC: 100% cotton, 135 g/m<sup>2</sup>

CARE:



STRETCH





**MEN'S SHIRT**

- NEW KENT COLLAR
- ADJUSTABLE CUFF WITH LOGO EMBROIDERY
- BUTTON ON SLEEVE SLIT

**SIZES:** 35/36-43/44



NO.: 6638.1230.029  
BLEU PATTERNED



NO.: 6638.1290.090  
WHITE

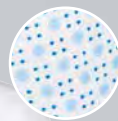

NO.: 66381.1290.229  
WHITE, CONTRAST BLEU



NO.: 6638.1290.029  
BLEU



NO.: 66381.1290.290  
WHITE, CONTRAST BLUE

**PREMIUM**  
Shirts Slim Fit

NO.: 6638.1230.029  
BLEU PATTERNED



Productvideo

**FABRIC:** 100% cotton, 135 g/m<sup>2</sup>

**CARE:**



**STRETCH**





**LADIES BLOUSE**  
 • KENT COLLAR  
 • WIDE 2-BUTTON CUFF  
 WITH LOGO EMBROIDERY

**SIZES:** 32-52



NO.: 6670.1220.090  
WHITE



NO.: 6670.1220.010  
BLACK



NO.: 6670.1220.016  
SILVER-GREY



NO.: 6670.1220.020  
NAVY BLUE



NO.: 6670.1220.023  
ROYAL BLUE



NO.: 6670.1220.029  
BLEU



NO.: 6670.1220.059  
ROSÉ



NO.: 6670.1215.011  
FIL À FIL ANTHRACITE



NO.: 6670.1215.029  
FIL À FIL BLEU

**FABRIC 1220:** 100% cotton, 125 g/m<sup>2</sup> | **FABRIC 1215:** 100% cotton, 110 g/m<sup>2</sup>

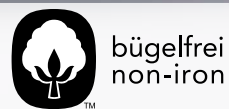

# PREMIUM

Blouses Regular Fit



**LADIES BLOUSE**  
 • SHORT SLEEVE  
 • KENT COLLAR

**SIZES:** 32-52

NO.: 6670.1220.020  
NAVY BLUE



NO.: 6671.1220.090  
WHITE



NO.: 6671.1220.029  
BLEU



Productvideo





Productvideo

NO.: 67121.1220.290  
WHITE, CONTRAST BLUE

NO.: 65041.1220.290  
WHITE, CONTRAST BLUE



**MEN'S SHIRT**

- BUTTON-DOWN COLLAR
- ADJUSTABLE CUFF
- WITH LOGO EMBROIDERY
- BUTTON ON SLEEVE SLIT
- 2 BACK PLEATS

SIZES: 37/38-45/46



**LADIES BLOUSE**

- KENT COLLAR
- V-NECK
- WIDE 2-BUTTON CUFF
- WITH LOGO EMBROIDERY

SIZES: 32-52



NO.: 6712.1270.029  
BLEU PATTERNED



NO.: 6504.1220.090  
WHITE



NO.: 6504.1270.029  
BLEU PATTERNED



NO.: 67121.1220.229  
WHITE, CONTRAST BLEU



NO.: 67121.1220.290  
WHITE, CONTRAST BLUE



NO.: 65041.1220.229  
WHITE, CONTRAST BLEU



NO.: 65041.1220.290  
WHITE, CONTRAST BLUE



STYLE  
6520

**LADIES BLOUSE**

- ¾ SLEEVE
- KENT COLLAR
- V-NECK
- ADJUSTABLE CUFF
- WITH LOGO EMBROIDERY

SIZES: 32-52



NO.: 6520.1220.090  
WHITE



NO.: 6520.1220.029  
BLEU

NO.: 6520.1220.090  
WHITE

**PREMIUM**  
Blouses/Shirts Regular Fit



Productvideo

FABRIC 1220: 100% cotton, 125 g/m<sup>2</sup> | FABRIC 1270: 100% cotton, 105 g/m<sup>2</sup>

CARE:

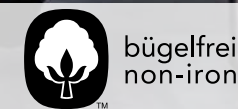





**MEN'S SHIRT**

- NEW KENT COLLAR
- STIFFENER
- 1 BREAST POCKET WITH LOGO EMBROIDERY
- ADJUSTABLE CUFF
- BUTTON ON SLEEVE SLIT
- 2 BACK PLEATS

**SIZES:** 37/38-45/46,  
WHITE: 35/36-49/50



NO.: 6610.1220.090  
WHITE



NO.: 6610.1220.010  
BLACK



NO.: 6610.1220.016  
SILVER-GREY



NO.: 6610.1220.020  
NAVY BLUE



NO.: 6610.1220.023  
ROYAL BLUE



NO.: 6610.1220.029  
BLEU



NO.: 6610.1220.059  
ROSÉ



NO.: 6610.1215.011  
FIL À FIL ANTHRACITE



NO.: 6610.1215.029  
FIL À FIL BLEU

NO.: 6610.1215.011  
FIL À FIL ANTHRACITE

**PREMIUM**  
Shirts Regular Fit



**MEN'S SHIRT**

- SHORT SLEEVE
- NEW KENT COLLAR
- STIFFENER
- 1 BREAST POCKET WITH LOGO EMBROIDERY
- 2 BACK PLEATS

STYLE  
6611

**SIZES:** 37/38-45/46,  
WHITE: 35/36-49/50



NO.: 6611.1220.090  
WHITE



NO.: 6611.1220.029  
BLEU



Productvideo

**FABRIC 1220:** 100% cotton, 125 g/m<sup>2</sup> | **FABRIC 1215:** 100% cotton, 110 g/m<sup>2</sup>

**CARE:**







**MEN'S SHIRT**

- NEW KENT COLLAR
- STIFFENER
- 1 BREAST POCKET WITH LOGO EMBROIDERY
- ADJUSTABLE CUFF
- BUTTON ON SLEEVE SLIT
- 2 BACK PLEATS

STYLE  
6605

**SIZES:** 37/38-47/48



Productvideo



NO.: 6605.1220.090  
WHITE



NO.: 6605.1220.029  
BLEU

NO.: 6605.1220.090  
WHITE



**MEN'S SHIRT**

- SHORT SLEEVE
- NEW KENT COLLAR
- STIFFENER
- 1 BREAST POCKET WITH LOGO EMBROIDERY
- 2 BACK PLEATS

STYLE  
6606

**SIZES:** 37/38-47/48



NO.: 6606.1220.090  
WHITE



NO.: 6606.1220.029  
BLEU



NO.: 6690.1220.029  
BLEU



**LADIES BLOUSE**

- NEW KENT COLLAR
- 1 BREAST POCKET WITH LOGO EMBROIDERY
- ADJUSTABLE CUFF

STYLE  
6690

**SIZES:** 34-52



NO.: 6690.1220.090  
WHITE



NO.: 6690.1220.029  
BLEU



**LADIES BLOUSE**

- SHORT SLEEVE
- NEW KENT COLLAR
- 1 BREAST POCKET WITH LOGO EMBROIDERY

STYLE  
6691

**SIZES:** 34-52



NO.: 6691.1220.090  
WHITE



NO.: 6691.1220.029  
BLEU

**FABRIC:** 100% cotton, 125 g/m<sup>2</sup>

**CARE:**

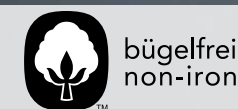



# MODERN WITH 37.5

## Up-to-the-minute functionality and design.

Our redeveloped MODERN collection has its finger on the pulse, twinning the very latest cuts with new 37.5® Technology developed by the US company Cocona. This innovative fabric works perfectly with your skin, maintains the microclimate between your body and clothing at the ideal body temperature and absorbs moisture optimally. This guarantees greater, long-lasting comfort, which in turn boosts performance. Your staff will love the technology just as much as they love the array of mix-and-match options. We offer a selection of two fits, four colours and 14 different styles.

Perfectly coordinated shirts and blouses are also available, of course.



37.5® Function



Productvideo





Productvideo



STYLE 1426

**LADIES BLAZER**

- 2-BUTTON
- PEAKED LAPEL
- 2 FLAP POCKETS
- 1 ZIP-POCKET INSIDE
- AMF HAND STITCH
- BACK VENT
- HALF LINED
- BACK LENGTH 56 CM | SIZE 38

**SIZES:** 32-42



NO.: 1426.2810.020  
PINPOINT NAVY BLUE



NO.: 1426.2820.010  
BLACK



NO.: 1426.2820.014  
LIGHT GREY



NO.: 1426.2820.021  
DARK BLUE

NO.: 1426.2820.014  
LIGHT GREY



NO.: 1374.2820.014  
LIGHT GREY

MODERN WITH 375  
LADIES SLIM FIT



STYLE 1374

**LADIES TROUSERS**

- HIGH RISE
- CIGARETTE CUT
- ANKLE LENGTH
- 2 SIDE POCKETS
- 2 MOCK HIP POCKETS
- HALF LINED
- ANKLE WIDTH 32 CM | SIZE 38
- INSIDE LEG 72 CM

**SIZES:** 32-42, 68-84



NO.: 1374.2810.020  
PINPOINT NAVY BLUE



NO.: 1374.2820.010  
BLACK



NO.: 1374.2820.014  
LIGHT GREY



NO.: 1374.2820.021  
DARK BLUE

**FABRIC:** 52% polyester, 46% virgin wool, 2% elastane, 190 g/m<sup>2</sup> **LINING:** 100% polyester

**CARE:**



**STRETCH**





STYLE  
1427

LADIES SHORT BLAZER

- ROUND NECKLINE
- ZIP
- 2 SEAM POCKETS
- 1 ZIP-POCKET INSIDE
- AMF HAND STITCH
- PEPLUM
- FULLY LINED
- BACK LENGTH 51 CM | SIZE 38

SIZES: 32-42



NO.: 1427.2820.010  
BLACK



NO.: 1427.2820.014  
LIGHT GREY



NO.: 1427.2820.021  
DARK BLUE



NO.: 1427.2810.020  
PINPOINT NAVY BLUE



NO.: 1427.2820.010  
BLACK

FABRIC: 52% polyester, 46% virgin wool, 2% elastane, 190 g/m² LINING: 100% polyester

CARE:



STRETCH



Productvideo





**LADIES BLAZER**

- 2-BUTTON
- PEAKED LAPEL
- 2 FLAP POCKETS
- 1 ZIP-POCKET INSIDE
- AMF HAND STITCH
- BACK VENT
- HALF LINED
- BACK LENGTH 60 CM | SIZE 38

STYLE 1424

**SIZES:** 32-52, 72-88



NO.: 1424.2810.020  
PINPOINT NAVY BLUE



NO.: 1424.2820.010  
BLACK



NO.: 1424.2820.014  
LIGHT GREY



NO.: 1424.2820.021  
DARK BLUE

NO.: 1356.2820.021  
DARK BLUE



NO.: 1424.2820.021  
DARK BLUE



**LADIES TROUSERS**

- REGULAR RISE
- STRAIGHT CUT
- 2 SIDE POCKETS
- HALF LINED
- ANKLE WIDTH 38 CM | SIZE 38
- INSIDE LEG 82 CM

STYLE 1356

**SIZES:** 32-52, 72-88



NO.: 1356.2820.010  
BLACK



NO.: 1356.2820.014  
LIGHT GREY



NO.: 1356.2820.021  
DARK BLUE



NO.: 1356.2810.020  
PINPOINT NAVY BLUE



Productvideo

MODERN WITH 375  
LADIES REGULAR FIT

**FABRIC:** 52% polyester, 46% virgin wool, 2% elastane, 190 g/m<sup>2</sup> **LINING:** 100% polyester

**CARE:**



**STRETCH**





**LADIES WAISTCOAT**

- 4-BUTTON
- 2 WELT POCKETS
- 1 BREAST WELT POCKET
- AMF HAND STITCH
- FABRIC BACK
- BACK LENGTH 47 CM | SIZE 38

STYLE 1714

**SIZES:** 32-52, 72-88



NO.: 1714.2820.010  
BLACK

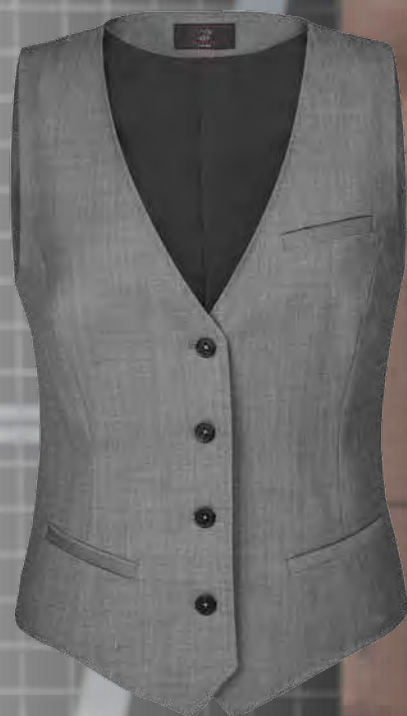

NO.: 1714.2820.014  
LIGHT GREY



NO.: 1714.2820.021  
DARK BLUE



NO.: 1714.2810.020  
PINPOINT NAVY BLUE

**FABRIC:** 52% polyester, 46% virgin wool, 2% elastane, 190 g/m<sup>2</sup> **LINING:** 100% polyester



**STRETCH**



Productvideo

**MODERN** WITH 375  
LADIES REGULAR FIT



STYLE 1357

**LADIES TROUSERS**

- HIGH RISE
- BOOTCUT
- 2 SIDE POCKETS
- WIDE 2-BUTTON WAISTBAND
- HALF LINED
- ANKLE WIDTH 50 CM | SIZE 38
- INSIDE LEG 82 CM

**SIZES:** 32-52, 72-88



NO.: 1357.2820.010  
BLACK



NO.: 1357.2820.014  
LIGHT GREY



NO.: 1357.2820.021  
DARK BLUE



NO.: 1357.2810.020  
PINPOINT NAVY BLUE

NO.: 1714.2820.010  
BLACK

NO.: 1357.2820.010  
BLACK





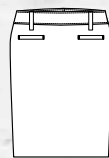

**LADIES PENCIL SKIRT**

- 2 WELT POCKETS FRONT
- DOUBLE BELT LOOPS
- WIDE WAISTBAND
- HIDDEN VENT AT THE BACK
- LENGTH 52 CM INCL. WAISTBAND | LONG SIZES 60 CM

STYLE 1516

**SIZES:** 32-52 (LENGTH: 52 CM), 72-88 (LENGTH: 60 CM)



NO.: 1516.2820.010  
BLACK



NO.: 1516.2820.014  
LIGHT GREY



NO.: 1516.2820.021  
DARK BLUE



NO.: 1516.2810.020  
PINPOINT NAVY BLUE

NO.: 1516.2810.020  
PINPOINT NAVY BLUE



Productvideo



Productvideo

**MODERN** WITH 375  
LADIES REGULAR FIT



STYLE 1064

**LADIES SHEATH DRESS**

- ROUND NECK
- WAIST BAND
- AMF HAND STITCH
- VENT AT THE BACK
- FULLY LINED
- BACK LENGTH 97 CM | SIZE: 38

**SIZES:** 32-52



NO.: 1064.2820.021  
DARK BLUE



NO.: 1064.2820.010  
BLACK



NO.: 1064.2820.014  
LIGHT GREY



NO.: 1064.2820.021  
DARK BLUE



NO.: 1064.2810.020  
PINPOINT NAVY BLUE



**FABRIC:** 52% polyester, 46% virgin wool, 2% elastane, 190 g/m<sup>2</sup> **LINING:** 100% polyester

**CARE:**







**MEN'S JACKET**

- 2-BUTTON
- PEAKED LAPEL
- 2 FLAP POCKETS
- 1 BREAST WELT POCKET
- 3 INSIDE POCKETS
- AMF HAND STITCH
- BACK VENT
- HALF LINED
- BACK LENGTH 72 CM | SIZE 50

STYLE 1127

**SIZES:** 42-54, 90-106

NO.: 1127.2820.014  
LIGHT GREY



**MEN'S TROUSERS**

- LOW RISE
- ELASTIC WAISTBAND
- 2 SIDE AND 2 HIP POCKETS
- HALF LINED
- ANKLE WIDTH 36 CM | SIZE 50
- INSIDE LEG 82 CM | SIZE 50

STYLE 1327

**SIZES:** 42-54, 90-106



NO.: 1127.2820.010  
BLACK



NO.: 1127.2820.014  
LIGHT GREY



NO.: 1127.2820.021  
DARK BLUE



NO.: 1127.2810.020  
PINPOINT NAVY BLUE

NO.: 1327.2820.014  
LIGHT GREY



NO.: 1327.2820.010  
BLACK



NO.: 1327.2820.014  
LIGHT GREY



NO.: 1327.2820.021  
DARK BLUE



NO.: 1327.2810.020  
PINPOINT NAVY BLUE



Productvideo

**FABRIC:** 52% polyester, 46% virgin wool, 2% elastane, 190 g/m² **LINING:** 100% polyester

**CARE:**



**STRETCH**





STYLE  
1125

**MEN'S JACKET**

- 2-BUTTON
- PEAKED LAPEL
- 2 FLAP POCKETS
- 1 BREAST WELT POCKET
- 3 INSIDE POCKETS
- AMF HAND STITCH
- BACK VENT
- HALF LINED
- BACK LENGTH 75 CM | SIZE 50

**SIZES:** 44-62, 90-110, 25-28



NO.: 1125.2820.010  
BLACK



NO.: 1125.2820.014  
LIGHT GREY



NO.: 1125.2820.021  
DARK BLUE



NO.: 1125.2810.020  
PINPOINT NAVY BLUE

MODERN WITH 375  
MEN REGULAR FIT



NO.: 1125.2810.020  
PINPOINT NAVY BLUE



Productvideo

**FABRIC:** 52% polyester, 46% virgin wool, 2% elastane, 190 g/m<sup>2</sup> **LINING:** 100% polyester

**CARE:**



**STRETCH**





STYLE 1614

MEN'S WAISTCOAT

- 4-BUTTON
- 2 WELT POCKETS
- 1 BREAST WELT POCKET
- 1 INSIDE POCKET
- AMF HAND STITCH
- FABRIC BACK
- BACK LENGTH 58 CM | SIZE 50

SIZES: 44-62, 90-110



NO.: 1614.2820.021  
DARK BLUE



NO.: 1614.2820.010  
BLACK



NO.: 1614.2820.014  
LIGHT GREY



NO.: 1614.2820.021  
DARK BLUE



NO.: 1614.2810.020  
PINPOINT NAVY BLUE



NO.: 1326.2820.010  
BLACK



NO.: 1326.2820.014  
LIGHT GREY



NO.: 1326.2820.021  
DARK BLUE



NO.: 1326.2810.020  
PINPOINT NAVY BLUE

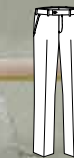

STYLE 1326

MEN'S TROUSERS

- ELASTIC WAISTBAND
- 2 SIDE AND 2 HIP POCKETS
- HALF LINED
- ANKLE WIDTH 40 CM | SIZE 50
- INSIDE LEG 82 CM | SIZE 50

SIZES: 44-62, 90-110, 25-28

NO.: 1326.2820.021  
DARK BLUE

FABRIC: 52% polyester, 46% virgin wool, 2% elastane, 190 g/m² LINING: 100% polyester

CARE:



STRETCH



Productvideo



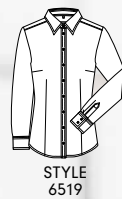

**LADIES BLOUSE**  
• KENT COLLAR  
• BARREL CUFF WITH LOGO EMBROIDERY

**SIZES:** 32-42



NO.: 6519.1770.090  
WHITE



NO.: 6519.1770.029  
BLEU



NO.: 65191.1770.220  
WHITE, CONTRAST BLUE



**MEN'S SHIRT**  
• KENT COLLAR  
• BARREL CUFF WITH LOGO EMBROIDERY

**SIZES:** 35/36-43/44



NO.: 6689.1770.090  
WHITE



NO.: 6689.1770.029  
BLEU



NO.: 66891.1770.220  
WHITE, CONTRAST BLUE



Productvideo

**MODERN** WITH **375**  
BLOUSES/SHIRTS  
SLIM FIT



NO.: 66891.1770.220  
WHITE, CONTRAST BLUE

NO.: 65191.1770.220  
WHITE, CONTRAST BLUE

**FABRIC:** 76% cotton, 22% polyester, 2% elastolefin, 135 g/m<sup>2</sup>

**CARE:**







Productvideo



NO.: 6727.1770.090  
WHITE



NO.: 6727.1770.029  
BLEU



NO.: 67271.1770.220  
WHITE, CONTRAST BLUE



STYLE  
6727

**MEN'S SHIRT**

- KENT COLLAR
- ADJUSTABLE CUFF WITH LOGO EMBROIDERY
- BUTTON ON SLEEVE SLIT

SIZES: 37/38-45/46



NO.: 6727.1770.090  
WHITE

MODERN WITH 375  
BLOUSES/SHIRTS  
REGULAR FIT



STYLE  
6527

**LADIES BLOUSE**

- KENT COLLAR
- WIDE CUFF WITH LOGO EMBROIDERY

SIZES: 32-52



NO.: 6527.1770.090  
WHITE



NO.: 6527.1770.029  
BLEU



NO.: 65271.1770.220  
WHITE, CONTRAST BLUE



NO.: 6527.1770.090  
WHITE

FABRIC: 76% cotton, 22% polyester, 2% elastolefin, 135 g/m²

CARE:







# MODERN

**Our modern classic.**

Our famous MODERN collection also boasts impressive cuts and fabrics. The COOLMAX shell maintains an even temperature, regulates moisture and is both breathable and fully washable.







STYLE  
1444

#### LADIES BLAZER

- 2-BUTTON
- PEAKED LAPEL
- 2 WELT POCKETS
- 1 ZIP-POCKET INSIDE
- BACK VENT
- HALF LINED
- BACK LENGTH 60 CM | SIZE 38

**SIZES:** 32-48, 72-88



NO.: 1444.2510.010  
BLACK



NO.: 1444.2510.011  
ANTHRACITE



NO.: 1444.2510.020  
NAVY BLUE

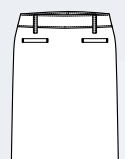

STYLE  
1545

#### LADIES PENCIL SKIRT

- 2 WELT POCKETS FRONT
- 2 MOCK HIP WELT POCKETS
- HIDDEN VENT AT THE BACK
- WIDE WAISTBAND
- LENGTH 52 CM INCL. WAISTBAND

**SIZES:** 32-48



NO.: 1545.2510.010  
BLACK



NO.: 1545.2510.011  
ANTHRACITE



NO.: 1545.2510.020  
NAVY BLUE



NO.: 1444.2510.020  
NAVY BLUE

NO.: 1545.2510.020  
NAVY BLUE

MODERN  
LADIES SLIM FIT



Productvideo

**FABRIC:** 54% polyester, 44% virgin wool, 2% elastane, 190 g/m<sup>2</sup> **LINING:** 100% polyester

**CARE:**

COOLMAX<sup>®</sup> STRETCH



NO.: 1246.2510.010  
BLACK



STYLE  
1246

- LADIES WAISTCOAT**
- 4-BUTTON
  - 2 WELT POCKETS
  - 1 BREAST WELT POCKET
  - FABRIC BACK
  - BACK LENGTH 50 CM | SIZE 38

**SIZES:** 32-48, 72-88



NO.: 1246.2510.010  
BLACK



NO.: 1246.2510.011  
ANTHRACITE



NO.: 1246.2510.020  
NAVY BLUE

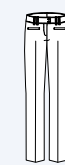

STYLE  
1345

- LADIES TROUSERS**
- LOW RISE
  - STRAIGHT CUT
  - 2 WELT POCKETS
  - WIDE 2-BUTTON WAISTBAND
  - HALF LINED
  - ANKLE WIDTH 46 CM | SIZE 38
  - INSIDE LEG 82 CM

**SIZES:** 32-48, 72-88



NO.: 1345.2510.010  
BLACK



NO.: 1345.2510.011  
ANTHRACITE



NO.: 1345.2510.020  
NAVY BLUE

NO.: 1345.2510.010  
BLACK



Productvideo

**FABRIC:** 54% polyester, 44% virgin wool, 2% elastane, 190 g/m<sup>2</sup> **LINING:** 100% polyester

**CARE:**

**COOLMAX** **STRETCH**





Productvideo



NO.: 1123.2510.011  
ANTHRACITE

NO.: 1323.2510.011  
ANTHRACITE



STYLE  
1123

**MEN'S JACKET**

- 2-BUTTON
- PEAKED LAPEL
- 2 FLAP POCKETS
- 1 BREAST WELT POCKET
- 3 INSIDE POCKETS
- BACK VENT
- HALF LINED
- BACK LENGTH 76 CM | SIZE 50

**SIZES:** 44-58, 90-106



NO.: 1123.2510.010  
BLACK



NO.: 1123.2510.011  
ANTHRACITE



NO.: 1123.2510.020  
NAVY BLUE

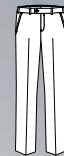

STYLE  
1323

**MEN'S TROUSERS**

- ELASTIC WAISTBAND
- 2 SIDE POCKETS
- 2 HIP POCKETS
- HALF LINED
- ANKLE WIDTH 42 CM | SIZE 50
- INSIDE LEG 82 CM | SIZE 50

**SIZES:** 44-58, 90-106



NO.: 1323.2510.010  
BLACK



NO.: 1323.2510.011  
ANTHRACITE



NO.: 1323.2510.020  
NAVY BLUE

MODERN  
MEN SLIM FIT



STYLE  
1224

**MEN'S WAISTCOAT**

- 5-BUTTON
- 2 WELT POCKETS
- 1 BREAST WELT POCKET
- 1 INSIDE POCKET
- FABRIC BACK
- BACK LENGTH 57 CM | SIZE 50

**SIZES:** 44-58, 90-106



NO.: 1224.2510.010  
BLACK



NO.: 1224.2510.011  
ANTHRACITE



NO.: 1224.2510.020  
NAVY BLUE



NO.: 1224.2510.011  
ANTHRACITE



Productvideo

**FABRIC:** 54% polyester, 44% virgin wool, 2% elastane, 190 g/m<sup>2</sup> **LINING:** 100% polyester

**CARE:**

COOLMAX **STRETCH**





# casual

## Casual Friday every day.

Our CASUAL collection proves that you can do business successfully in a more laid-back style. Sporty jackets and blazers worn with chinos or jeans make a casual but smart and attractive impression.



Productvideo





NO.: 1128.2700.010  
BLACK

NO.: 1428.2700.010  
BLACK



STYLE  
1128

**MEN'S JACKET**

- 2-BUTTON
- 2 PATCHED POCKETS
- 1 BREAST WELT POCKET
- 2 INSIDE POCKETS
- DECORATIVE TOPSTITCHING
- BACK VENT
- CONTRAST HALF-LINING
- BACK LENGTH 73 CM | SIZE 50

**SIZES** 44-62, 90-110



NO.: 1128.2700.010  
BLACK



NO.: 1128.2700.020  
NAVY BLUE



STYLE  
1428

**LADIES -BLAZER**

- 2-BUTTON
- 2 PATCHED POCKETS
- 1 INSIDE POCKET
- DECORATIVE TOPSTITCHING
- BACK VENT
- CONTRAST HALF-LINING
- BACK LENGTH 60 CM | SIZE 38

**SIZES** 32-52



NO.: 1428.2700.010  
BLACK



NO.: 1428.2700.020  
NAVY BLUE



Productvideo

**FABRIC:** 40% cotton, 30% Polyester, 30% elastomultiester, 205 g/m<sup>2</sup> **LINING:** 100% polyester

**CARE:** 30

**STRETCH**



COOL STRETCH







**LADIES CHINO**

- REGULAR RISE
- 2 SIDE POCKETS
- 2 MOCK HIP POCKETS
- WIDE SEAM TO TURN UP
- ANKLE WIDTH 32 CM | SIZE 38
- INSIDE LEG 80 CM

**SIZES** 32-54, 72-88



NO.: 1328.2700.010  
BLACK



NO.: 1328.2700.014  
GREY



NO.: 1328.2700.020  
NAVY BLUE



NO.: 1328.2700.039  
BEIGE

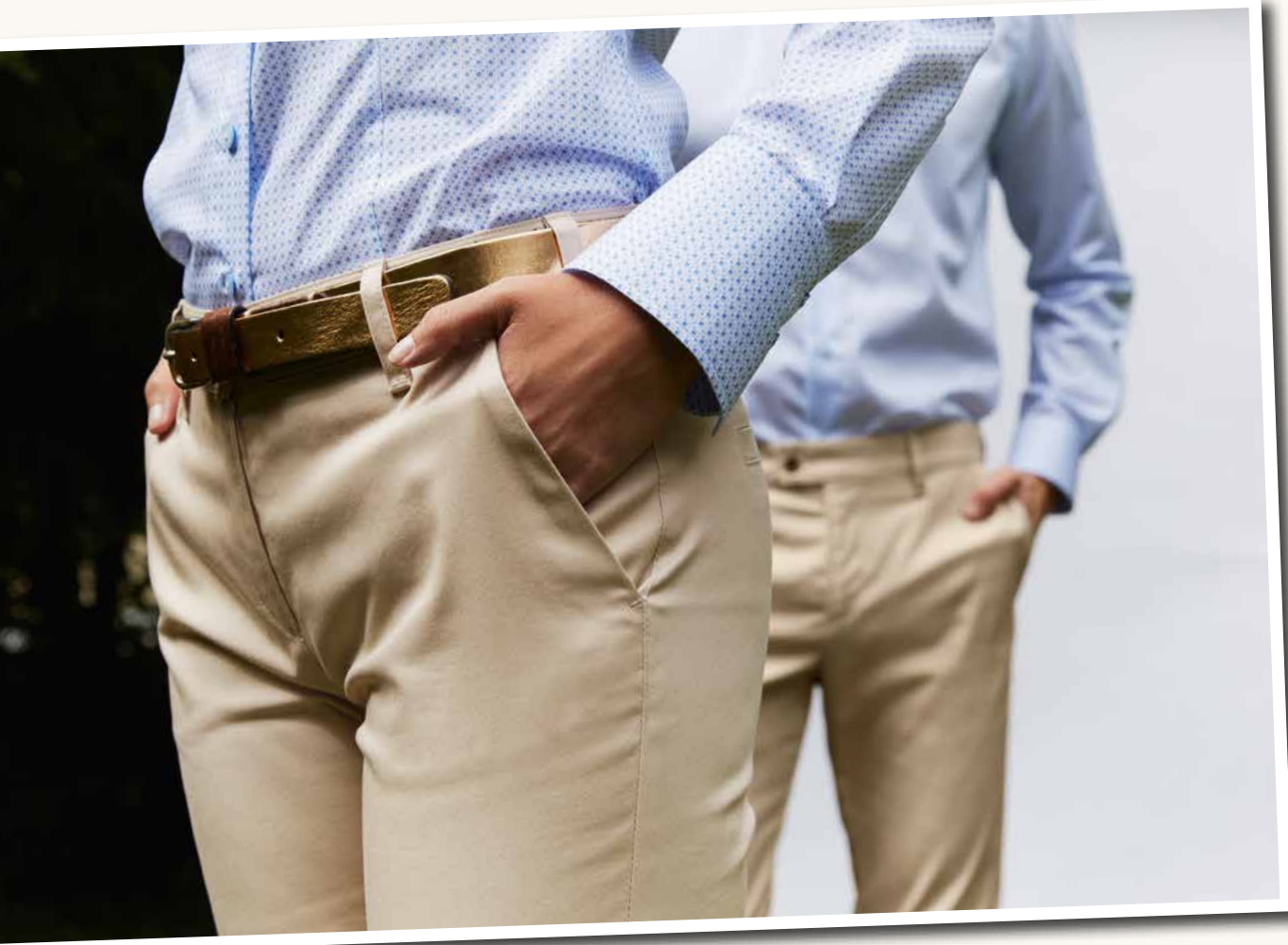

Productvideo



NO.: 1320.2700.010  
BLACK



NO.: 1320.2700.014  
GREY



NO.: 1320.2700.020  
NAVY BLUE



NO.: 1320.2700.039  
BEIGE



**MEN'S CHINO**

- 2 SIDE POCKETS
- 2 HIP WELT POCKETS
- ANKLE WIDTH 36 CM | SIZE 50
- INSIDE LEG 84 CM | SIZE 50

**SIZES** 42-64, 90-110

**FABRIC:** 40% cotton, 30% polyester, 30% elastomultiester, 205 g/m²

**CARE:**

**STRETCH**



COOL STRETCH





**LADIES JEANS**

- 5-POCKET CUT
- REGULAR RISE
- ANKLE WIDTH 38 CM | SIZE 38
- INSIDE LEG 84 CM

STYLE 1375

**SIZES** 32-52, 72-88



NO.: 1375.6930.014  
GREY DENIM



NO.: 1375.6930.020  
BLUE DENIM



**MEN'S JEANS**

- 5 POCKET CUT
- ANKLE WIDTH 38 CM | SIZE 50
- INSIDE LEG 86 CM | SIZE 50

STYLE 1329

**SIZES** 44-62, 90-110



NO.: 1329.6930.014  
GREY DENIM



NO.: 1329.6930.020  
BLUE DENIM

**FABRIC:** 98% cotton, 2% elastane, 300 g/m<sup>2</sup>

**CARE:**

**STRETCH**



*casual ladies/men*  
regular fit



Productvideo



**LADIES TROUSERS**

- 5-POCKET CUT
- REGULAR RISE
- ANKLE WIDTH 28 CM | SIZE 38
- INSIDE LEG 80 CM

STYLE 1372

**SIZES** 32-54, 72-88



NO.: 1372.2700.010  
BLACK



NO.: 1372.2700.014  
GREY



NO.: 1372.2700.020  
NAVY BLUE



NO.: 1372.2700.039  
BEIGE



**MEN'S TROUSERS**

- 5 POCKET CUT
- ANKLE WIDTH 36 CM | SIZE 50
- INSIDE LEG 84 CM | SIZE 50

STYLE 1318

**SIZES** 42-64, 90-110



NO.: 1318.2700.010  
BLACK



NO.: 1318.2700.014  
GREY



NO.: 1318.2700.020  
NAVY BLUE



NO.: 1318.2700.039  
BEIGE

**FABRIC:** 40% cotton, 30% polyester, 30% elastomultiester, 205 g/m<sup>2</sup>

**CARE:**

**STRETCH**



COOL STRETCH





# basic

**Makes a good impression even in tough environments.**

Whenever corporate wear is really put through its paces – at transport companies, security firms or in the catering industry – our BASIC collection is the right choice. The modular collection consisting of ten styles in three colours offers countless mix-and-match options and is tough enough to cope with everyday wear. All of the styles are made from an extremely hard-wearing, washable blend of new wool, polyester and elastane with a finish that repels water and dirt. There is also a large selection of shirts and blouses designed to meet exacting demands.



Productvideo



LADIES COMFORT FIT

**LADIES BLAZER**

- 2-BUTTON
- 2 FLAP POCKETS
- 1 INSIDE POCKET
- BACK LENGTH 60 CM | SIZE 38

STYLE  
1432

SIZES: 34-52, 72-88

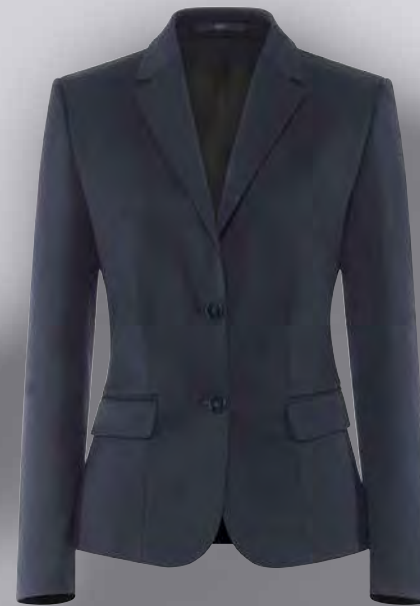
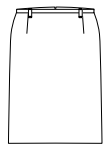
NO.: 1432.7000.010  
BLACKNO.: 1432.7000.011  
ANTHRACITENO.: 1432.7000.020  
NAVY BLUE**LADIES PENCIL SKIRT**

- FULLY LINED
- HIDDEN VENT AT THE BACK
- LENGTH 54 CM | LONG SIZES 62 CM

STYLE  
1532SIZES: 34-52 (LENGTH: 54 CM),  
72-88 (LENGTH: 62 CM)NO.: 1532.7000.010  
BLACKNO.: 1532.7000.011  
ANTHRACITENO.: 1532.7000.020  
NAVY BLUENO.: 1432.7000.010  
BLACKNO.: 1532.7000.010  
BLACKFABRIC: 54% polyester, 44% virgin wool, 2% elastane, 235 g/m<sup>2</sup> LINING: 100% polyester

CARE:



STRETCH



Productvideo





Productvideo



**LADIES LONG BLAZER**

- 2-BUTTON
- 2 FLAP POCKETS
- 1 BREAST WELT POCKET
- 1 INSIDE POCKET
- BACK LENGTH 68 CM | SIZE 38

STYLE 1414

SIZES: 34-52, 72-88



NO.: 1414.7000.010  
BLACK



NO.: 1414.7000.011  
ANTHRACITE



NO.: 1414.7000.020  
NAVY BLUE



NO.: 1414.7000.011  
ANTHRACITE



Productvideo

**basic**

LADIES COMFORT FIT



**LADIES WAISTCOAT**

- 3-BUTTON
- 2 WELT POCKETS
- 1 BREAST WELT POCKET
- 1 INSIDE POCKET
- FABRIC BACK
- BACK LENGTH 55 CM | SIZE 38

STYLE 1249

SIZES: 34-52



NO.: 1249.7000.010  
BLACK



NO.: 1249.7000.011  
ANTHRACITE



NO.: 1249.7000.020  
NAVY BLUE



NO.: 1249.7000.011  
ANTHRACITE

FABRIC: 54% polyester, 44% virgin wool, 2% elastane, 235 g/m² LINING: 100% polyester

CARE:



**STRETCH**





NO.: 1358.7000.010  
BLACK



Productvideo

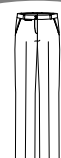

STYLE  
1358

#### LADIES TROUSERS

- HIGH RISE
- SLIM LEG
- 2 SIDE POCKETS
- CARD POCKET
- HALF LINED
- ANKLE WIDTH 38 CM | SIZE 38
- INSIDE LEG 82 CM

**SIZES:** 32-44, 68-84



NO.: 1358.7000.010  
BLACK



NO.: 1358.7000.020  
NAVY BLUE



NO.: 1353.7000.010  
BLACK

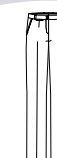

STYLE  
1353

#### LADIES TROUSERS

- HIGH RISE
- STRAIGHT CUT
- 2 SIDE POCKETS
- CARD POCKET
- HALF LINED
- ANKLE WIDTH 44 CM | SIZE 38
- INSIDE LEG 82 CM
- FROM SIZE 46 WITH ELASTIC BAND AT THE SIDE

**SIZES:** 34-52, 72-88



NO.: 1353.7000.010  
BLACK



NO.: 1353.7000.011  
ANTHRACITE



NO.: 1353.7000.020  
NAVY BLUE



Productvideo

**FABRIC:** 54% polyester, 44% virgin wool, 2% elastane, 235 g/m<sup>2</sup> **LINING:** 100% polyester

**CARE:** 30



**STRETCH**





**MEN'S JACKET**

- 2-BUTTON
- 2 FLAP POCKETS
- 1 BREAST WELT POCKET
- 3 INSIDE POCKETS
- BACK LENGTH 76 CM | SIZE 50

STYLE 1115

SIZES: 44-64, 90-114, 24-31



NO.: 1115.7000.010

BLACK



NO.: 1115.7000.011

ANTHRACITE



NO.: 1115.7000.020

NAVY BLUE



Productvideo



NO.: 1115.7000.020

NAVY BLUE

**basic**

MEN COMFORT FIT



**MEN'S WAISTCOAT**

- 5-BUTTON
- 2 WELT POCKETS
- 1 BREAST WELT POCKET
- 1 INSIDE POCKET
- FABRIC BACK
- BACK LENGTH 57 CM | SIZE 50

STYLE 1225

SIZES: 44-64, 90-114, 24-31



NO.: 1225.7000.010

BLACK



NO.: 1225.7000.011

ANTHRACITE



NO.: 1225.7000.020

NAVY BLUE



Productvideo



NO.: 1225.7000.020

NAVY BLUE

FABRIC: 54% polyester, 44% virgin wool, 2% elastane, 235 g/m² LINING: 100% polyester

CARE:



**STRETCH**





NO.: 1317.7000.010  
BLACK



Productvideo



STYLE  
1317

**MEN'S TROUSERS**

- ELASTIC WAISTBAND
- 2 SIDE POCKETS
- 1 HIP POCKET
- HALF LINED

- ANKLE WIDTH 36 CM | SIZE 50
- INSIDE LEG 82 CM | SIZE 50

**SIZES:** 42-54, 90-106



NO.: 1317.7000.010  
BLACK



NO.: 1317.7000.020  
NAVY BLUE



NO.: 1324.7000.010  
BLACK



Productvideo



STYLE  
1324

**MEN'S TROUSERS**

- ELASTIC WAISTBAND
- 2 SIDE POCKETS
- 1 HIP POCKET
- HALF LINED

- ANKLE WIDTH 42 CM | SIZE 50
- INSIDE LEG 82 CM | SIZE 50

**SIZES:** 44-64, 90-114, 24-31



NO.: 1324.7000.010  
BLACK



NO.: 1324.7000.011  
ANTHRACITE



NO.: 1324.7000.020  
NAVY BLUE

**FABRIC:** 54% polyester, 44% virgin wool, 2% elastane, 235 g/m<sup>2</sup> **LINING:** 100% polyester

**CARE:** 



**STRETCH**



BLOUSES REGULAR FIT



Productvideo

  
 STYLE  
 6515  
**LADIES BLOUSE**  
 • ELASTIC  
 • KENT COLLAR  
 • WIDE 2-BUTTON CUFF  
**SIZES: 32-52**



NO.: 6515.1120.090 WHITE  
 NO.: 6515.1120.010 BLACK  
 NO.: 6515.1120.011 ANTHRACITE  
 NO.: 6515.1120.029 BLEU



NO.: 6515.1120.030 BROWN  
 NO.: 6515.1120.037 BEIGE  
 NO.: 6515.1120.044 APPLE GREEN  
 NO.: 6515.1120.050 RED  
 NO.: 6515.1120.053 BORDEAUX  
 NO.: 6515.1120.060 BERRY

  
 STYLE  
 6516  
**LADIES BLOUSE**  
 • ELASTIC  
 • SHORT SLEEVE  
 • KENT COLLAR  
**SIZES: 32-52**



NO.: 6516.1120.090 WHITE  
 NO.: 6516.1120.010 BLACK  
 NO.: 6516.1120.011 ANTHRACITE  
 NO.: 6516.1120.029 BLEU



NO.: 6516.1120.030 BROWN  
 NO.: 6516.1120.037 BEIGE  
 NO.: 6516.1120.044 APPLE GREEN  
 NO.: 6516.1120.050 RED  
 NO.: 6516.1120.053 BORDEAUX  
 NO.: 6516.1120.060 BERRY



NO.: 6515.1120.029 BLEU

**FABRIC:** 62% cotton, 35% polyester, 3% elastane, 130 g/m<sup>2</sup>  
**CARE:** 

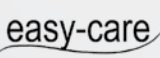
 **STRETCH**





Productvideo



NO.: 6517.1120.090  
 WHITE



NO.: 6517.1120.010  
 BLACK



NO.: 6517.1120.029  
 BLEU



NO.: 6517.1120.090  
 WHITE



Productvideo



NO.: 6506.1120.029  
 BLEU

BLOUSES REGULAR FIT



NO.: 6506.1120.090  
 WHITE



NO.: 6506.1120.010  
 BLACK



NO.: 6506.1120.029  
 BLEU

FABRIC: 62% cotton, 35% polyester, 3% elastane, 130 g/m<sup>2</sup>

CARE:

easy-care **STRETCH**



SHIRTS REGULAR FIT



STYLE  
6665

**MEN'S SHIRT**

- ELASTIC
- NEW KENT COLLAR
- 1 BREAST POCKET

**SIZES:** 35/36-47/48



NO.: 6665.1120.090 WHITE  
 NO.: 6665.1120.010 BLACK  
 NO.: 6665.1120.011 ANTHRACITE  
 NO.: 6665.1120.029 BLEU



NO.: 6665.1120.030 BROWN  
 NO.: 6665.1120.037 BEIGE  
 NO.: 6665.1120.044 APPLE GREEN  
 NO.: 6665.1120.050 RED  
 NO.: 6665.1120.053 BORDEAUX  
 NO.: 6665.1120.060 BERRY



STYLE  
6666

**MEN'S SHIRT**

- ELASTIC
- SHORT SLEEVE
- NEW KENT COLLAR
- 1 BREAST POCKET

**SIZES:** 35/36-47/48



NO.: 6666.1120.090 WHITE  
 NO.: 6666.1120.010 BLACK  
 NO.: 6666.1120.011 ANTHRACITE  
 NO.: 6666.1120.029 BLEU



NO.: 6666.1120.030 BROWN  
 NO.: 6666.1120.037 BEIGE  
 NO.: 6666.1120.044 APPLE GREEN  
 NO.: 6666.1120.050 RED  
 NO.: 6666.1120.053 BORDEAUX  
 NO.: 6666.1120.060 BERRY



NO.: 6665.1120.011 ANTHRACITE

**FABRIC:** 62% cotton, 35% polyester, 3% elastane, 130 g/m<sup>2</sup>  
**CARE:** 

*easy-care* **STRETCH**



Productvideo





Productvideo



NO.: 6667.1170.053  
VICHY CHECK  
BORDEAUX

NO.: 6521.1170.053  
VICHY CHECK BORDEAUX



STYLE  
6521

**LADIES BLOUSE**

- KENT COLLAR
- WIDE 2-BUTTON CUFF

**SIZES: 32-52**



NO.: 6521.1170.020  
VICHY CHECK BLUE



NO.: 6521.1170.050  
VICHY CHECK RED



NO.: 6521.1170.053  
VICHY CHECK BORDEAUX



STYLE  
6667

**MEN'S SHIRT**

- NEW KENT COLLAR
- 1 BREAST POCKET

**SIZES: 37/38-47/48**



NO.: 6667.1170.020  
VICHY CHECK BLUE



NO.: 6667.1170.050  
VICHY CHECK RED



NO.: 6667.1170.053  
VICHY CHECK BORDEAUX

FABRIC: 60% cotton, 40% polyester, 100 g/m<sup>2</sup>

CARE:

easy-care

**basic**

BLOUSES/SHIRTS REGULAR FIT



STYLE  
6525

**LADIES BLOUSE**

- ELASTIC
- KENT COLLAR
- CONCEALED BUTTON PLACKET
- CONTRAST DETAILS

**SIZES: 32-52**



NO.: 6525.1120.210  
WHITE/BLACK



STYLE  
6725

**MEN'S SHIRT**

- ELASTIC
- KENT COLLAR
- CONCEALED BUTTON PLACKET
- CONTRAST DETAILS

**SIZES: 35/36-47/48**



NO.: 6725.1120.210  
WHITE/BLACK



NO.: 6725.1120.210  
WHITE/BLACK

NO.: 6525.1120.210  
WHITE/BLACK



Productvideo

FABRIC: 62% cotton, 35% polyester, 3% elastane, 130 g/m<sup>2</sup>

CARE:

easy-care





Productvideo

NO.: 6650.1120.090  
WHITE

NO.: 6600.1120.090  
WHITE



STYLE  
6650

**LADIES BLOUSE**

- NEW KENT COLLAR
- 1 BREAST POCKET

**SIZES: 34-52**

NO.: 6650.1120.090  
WHITE



STYLE  
6651

**LADIES BLOUSE**

- SHORT SLEEVE
- NEW KENT COLLAR
- 1 BREAST POCKET

**SIZES: 34-52**

NO.: 6651.1120.090  
WHITE



STYLE  
6600

**MEN'S SHIRT**

- NEW KENT COLLAR
- 1 BREAST POCKET

**SIZES: 37/38-47/48**

NO.: 6600.1120.090  
WHITE



STYLE  
6601

**MEN'S SHIRT**

- SHORT SLEEVE
- NEW KENT COLLAR
- 1 BREAST POCKET

**SIZES: 37/38-47/48**

NO.: 6601.1120.090  
WHITE

**FABRIC:** 62% cotton, 35% polyester, 3% elastane, 130 g/m<sup>2</sup>

**CARE:**

*easy-care*





Productvideo

# basic

BLOUSES/SHIRTS COMFORT FIT



NO.: 6602.1450.029  
BLEU



NO.: 6657.1450.029  
BLEU



STYLE  
6657

**LADIES PILOT BLOUSE**

- KENT COLLAR
- SHOULDER FLAPS
- 2 PATCHED BREAST POCKETS
- PEN HOLDER

**SIZES: 34-52**



STYLE  
6658

**LADIES PILOT BLOUSE**

- SHORT SLEEVE
- KENT COLLAR
- SHOULDER FLAPS
- 2 PATCHED BREAST POCKETS
- PEN HOLDER

**SIZES: 34-52**



NO.: 6657.1450.090  
WHITE



NO.: 6657.1450.029  
BLEU



NO.: 6658.1450.090  
WHITE



NO.: 6658.1450.029  
BLEU



STYLE  
6602

**MEN'S PILOT SHIRT**

- KENT COLLAR
- SHOULDER FLAPS
- 2 PATCHED BREAST POCKETS
- PEN HOLDER

**SIZES: 37/38-49/50**



STYLE  
6603

**MEN'S PILOT SHIRT**

- SHORT SLEEVE
- KENT COLLAR
- SHOULDER FLAPS
- 2 PATCHED BREAST POCKETS
- PEN HOLDER

**SIZES: 37/38-49/50**



NO.: 6602.1450.090  
WHITE



NO.: 6602.1450.029  
BLEU



NO.: 6603.1450.090  
WHITE



NO.: 6603.1450.029  
BLEU

FABRIC: 55% cotton, 45% polyester, 110 g/m<sup>2</sup>

CARE:





# Outdoor

**Never leaves your staff out in the cold.**

It goes without saying that you want your employees to look smart even in cold or wet weather. That is why we at GREIFF have developed a capsule collection made from modern softshell and fleece fabrics. All of the coats and jackets feature outstanding workmanship and a fashionable design.





**LADIES SOFTSHELL COAT**

- STAND-UP COLLAR
- PRINCESS SEAMS
- 2 WELT POCKETS
- 1 INSIDE POCKET
- HALF LINED
- BACK LENGTH 91 CM

STYLE 1842

SIZES: XS-XXL



Productvideo



NO.: 1842.1660.010  
BLACK



**MEN'S SOFTSHELL COAT**

- STAND-UP COLLAR
- 2 WELT POCKETS
- 1 INSIDE POCKET
- HALF LINED
- BACK LENGTH 95 CM

STYLE 1822

SIZES: S-XXL



NO.: 1822.1660.010  
BLACK

NO.: 1842.1660.010  
BLACK

NO.: 1822.1660.010  
BLACK



**MEN'S SOFTSHELL JACKET**

- LAPEL COLLAR
- 2 PATCHED POCKETS
- 1 BREAST WELT POCKET
- 1 INSIDE POCKET
- REMOVABLE WIND STOPPER
- HALF LINED
- BACK LENGTH 76 CM

STYLE 1124

SIZES: S-XXL

NO.: 1124.1660.010  
BLACK



NO.: 1124.1660.010  
BLACK



Productvideo

FABRIC: 46% polyamide, 42% polyester, 12% elastane, 370 g/m<sup>2</sup> LINING: 100% polyester

CARE: 30





**LADIES SOFTSHELL JACKET**

- "2-IN-1 SYSTEM" WITH FLEECE JACKET
- STAND-UP COLLAR
- 3 ZIP POCKETS
- ADJUSTABLE SLEEVE CUFF AND HEM
- BACK YOKE
- BACK LENGTH 69 CM

STYLE 1803

SIZES: XS-XXL



NO.: 1803.1660.010  
BLACK

NO.: 1803.1660.010  
BLACK

NO.: 1802.1660.010  
BLACK



**MEN'S SOFTSHELL JACKET**

- "2-IN-1 SYSTEM" WITH FLEECE JACKET
- STAND-UP COLLAR
- 3 ZIP POCKETS
- ADJUSTABLE SLEEVE CUFF AND HEM
- BACK YOKE
- BACK LENGTH 75 CM

STYLE 1802

SIZES: S-XXL



NO.: 1802.1660.010  
BLACK



Productvideo

FABRIC: 46% polyamide, 42% polyester, 12% elastane, 370 g/m<sup>2</sup> LINING: 100% polyester

CARE:



**LADIES FLEECE JACKET**

- "2-IN-1 SYSTEM" WITH SOFTSHELL JACKET
- STAND-UP COLLAR
- 2 SIDE POCKETS WITH ZIP
- LINED SLEEVES
- BACK LENGTH 66 CM

STYLE 1809

SIZES: XS-XXL



NO.: 1809.1670.010  
BLACK

NO.: 1809.1670.010  
BLACK

NO.: 1808.1670.010  
BLACK



**MEN'S FLEECE JACKET**

- "2-IN-1 SYSTEM" WITH SOFTSHELL JACKET
- STAND-UP COLLAR
- 2 SIDE POCKETS WITH ZIP
- LINED SLEEVES
- BACK LENGTH 72 CM

STYLE 1808

SIZES: S-XXL



NO.: 1808.1670.010  
BLACK

SINGLE OR COMBINABLE:  
OUR SOFTSHELL  
AND FLEECE JACKETS



Productvideo

FABRIC: 100% polyester, 260 g/m<sup>2</sup>

CARE:





NO.: 6627.1405.010  
BLACK

NO.: 6681.1405.010  
BLACK



STYLE  
6681

- LADIES POLO SHIRT**
- KENT COLLAR
  - 4 BUTTON PLACKET
  - COLLAR MADE OF BODY FABRIC
- SIZES: XS-3XL**



NO.: 6681.1405.010  
BLACK



NO.: 6681.1405.020  
NAVY BLUE



NO.: 6681.1405.029  
BLEU



NO.: 6681.1405.090  
WHITE



NO.: 6627.1405.010  
BLACK



NO.: 6627.1405.020  
NAVY BLUE



STYLE  
6627

- MEN'S POLO SHIRT**
- KENT COLLAR
  - 1 BREAST POCKET
  - 4 BUTTON PLACKET
  - COLLAR MADE OF BODY FABRIC
- SIZES: S-3XL**



NO.: 6627.1405.029  
BLEU



NO.: 6627.1405.090  
WHITE

FABRIC: 95% cotton, 5% elastane, 205 g/m<sup>2</sup>

CARE:

**STRETCH**



Productvideo





**LADIES TOP**  
• SHORT SLEEVE  
• ROUND NECKLINE

**SIZES:** XS-3XL

STYLE  
6680



NO.: 6680.1405.010  
BLACK



NO.: 6680.1405.020  
NAVY BLUE



NO.: 6680.1405.029  
BLEU



NO.: 6680.1405.090  
WHITE



**LADIES TOP**  
• LONG SLEEVE  
• ROUND NECKLINE

**SIZES:** XS-3XL

STYLE  
6860



NO.: 6860.1405.010  
BLACK



NO.: 6860.1405.020  
NAVY BLUE



NO.: 6860.1405.029  
BLEU

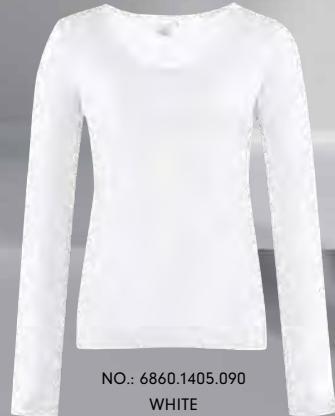

NO.: 6860.1405.090  
WHITE



NO.: 6680.1405.090  
WHITE



Productvideo



**LADIES SHIRT BLOUSE**  
• LONG SLEEVE  
• V-NECK  
• COLLAR AND CUFF MADE OF WOVEN FABRIC

STYLE  
6861

**SIZES:** XS-3XL



Productvideo

NO.: 6861.1405.090  
WHITE



NO.: 6861.1405.010  
BLACK



NO.: 6861.1405.090  
WHITE



**FABRIC:** 95% cotton, 5% elastane, 205 g/m<sup>2</sup>

**CARE:**

**STRETCH**





Productvideo



NO.: 6040.5050.020  
NAVY BLUE

NO.: 6050.5050.020  
NAVY BLUE



**LADIES SWEATER**  
• V-NECK  
• WASHABLE  
SIZES: XS-XXL

STYLE 6050



NO.: 6050.5050.010  
BLACK



NO.: 6050.5050.011  
ANTHRACITE



NO.: 6050.5050.020  
NAVY BLUE



**MEN'S SWEATER**  
• V-NECK  
• WASHABLE  
SIZES: S-3XL

STYLE 6040



NO.: 6040.5050.010  
BLACK



NO.: 6040.5050.011  
ANTHRACITE



NO.: 6040.5050.020  
NAVY BLUE

**FABRIC:** 50% virgin wool, 50% acrylic, 230 g/m<sup>2</sup>  
**CARE:**



NO.: 6041.5050.020  
NAVY BLUE

NO.: 6051.5050.020  
NAVY BLUE



**LADIES SLIPOVER**  
• V-NECK  
• WASHABLE  
SIZES: XS-XXL

STYLE 6051



NO.: 6051.5050.010  
BLACK



NO.: 6051.5050.011  
ANTHRACITE



NO.: 6051.5050.020  
NAVY BLUE



**MEN'S SLIPOVER**  
• V-NECK  
• WASHABLE  
SIZES: S-3XL

STYLE 6041



NO.: 6041.5050.010  
BLACK



NO.: 6041.5050.011  
ANTHRACITE



NO.: 6041.5050.020  
NAVY BLUE

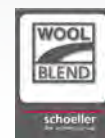

Productvideo





Productvideo

NO.: 6052.5050.011 ANTHRACITE



NO.: 6042.5050.011 ANTHRACITE



LADIES CARDIGAN

- FRONT ZIP
- V-NECK
- WASHABLE

SIZES: XS-XXL

STYLE 6052



NO.: 6052.5050.010 BLACK



NO.: 6052.5050.011 ANTHRACITE



NO.: 6052.5050.020 NAVY BLUE



NO.: 6042.5050.010 BLACK



NO.: 6042.5050.011 ANTHRACITE



NO.: 6042.5050.020 NAVY BLUE



MEN'S CARDIGAN

- FRONT ZIP
- STAND-UP COLLAR
- WASHABLE

SIZES: S-3XL

STYLE 6042

FABRIC: 50% virgin wool, 50% acrylic, 230 g/m²

CARE:



Productvideo

NO.: 6043.5050.010 BLACK



NO.: 6053.5050.010 BLACK



LADIES CARDIGAN

- BUTTON PLACKET
- V-NECK
- WASHABLE

SIZES: XS-XXL

STYLE 6053



NO.: 6053.5050.010 BLACK



NO.: 6053.5050.011 ANTHRACITE



NO.: 6053.5050.020 NAVY BLUE



MEN'S CARDIGAN

- BUTTON PLACKET
- V-NECK
- WASHABLE

SIZES: S-3XL

STYLE 6043



NO.: 6043.5050.010 BLACK



NO.: 6043.5050.011 ANTHRACITE



NO.: 6043.5050.020 NAVY BLUE

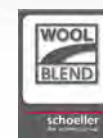





**LONG SCARF PRINTED**  
• 160 X 30 CM

STYLE 6916



NO.: 6916.9920.029  
BLEU



NO.: 6916.9920.821  
DARKBLUE PAISLEY



NO.: 6916.9920.826  
BLUE/PINK PAISLEY



NO.: 6916.9920.858  
BERRY PAISLEY



NO.: 6901.9800.653  
BORDEAUX



**SQUARE SCARF PRINTED**  
• 68 X 68 CM

STYLE 6901



NO.: 6901.9920.123  
NAVY BLUE/GREY SPOTTED



NO.: 6901.9920.129  
BLEU/GREY SPOTTED



NO.: 6901.9920.551  
RED/GREY CHECKED



NO.: 6901.9920.629  
BLEU CHECKED



NO.: 6901.9920.651  
RED CHECKED



**SQUARE SCARF WOVEN**  
• 68 X 68 CM

STYLE 6901



NO.: 6901.9800.010  
BLACK



NO.: 6901.9800.018  
SILVERGREY



NO.: 6901.9800.023  
BLUE



NO.: 6901.9800.050  
RED



NO.: 6901.9800.053  
BORDEAUX



NO.: 6901.9800.055  
PURPLE

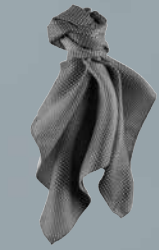

NO.: 6901.9800.515  
BLACK/GREY CHECKED



NO.: 6901.9800.523  
BLUE/GREY CHECKED



NO.: 6901.9800.554  
RED/GREY CHECKED



NO.: 6901.9800.653  
BORDEAUX



NO.: 6901.9800.718  
SILVER-GREY STRIPED



NO.: 6901.9800.722  
DARKBLUE STRIPED



NO.: 6901.9800.723  
BLUE/GREY STRIPED



NO.: 6901.9800.724  
BLUE STRIPED



NO.: 6901.9800.750  
RED/GREY STRIPED



NO.: 6901.9800.752  
RED/WHITE STRIPED



NO.: 6901.9800.759  
GREY/ROSÉ STRIPED



NO.: 6901.9800.823  
BLUE



NO.: 6901.9800.854  
RED



NO.: 6901.9800.910  
BLACK/SILVERGREY



NO.: 6901.9800.921  
NAVY BLUE/BLEU

FABRIC: 100% polyester

CARE:





STYLE 6918

**TIE SLIMLINE**  
• WIDTH: CA. 6 CM



NO.: 6918.9500.010  
BLACK

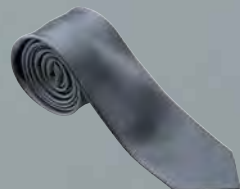

NO.: 6918.9500.012  
ANTHRACITE

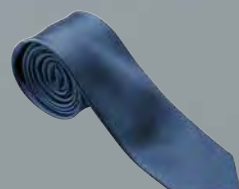

NO.: 6918.9500.020  
NAVY BLUE

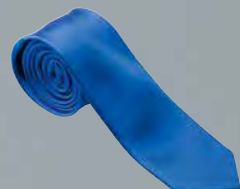

NO.: 6918.9500.026  
ROYAL BLUE

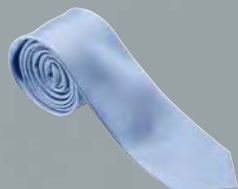

NO.: 6918.9500.029  
BLEU

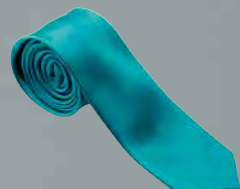

NO.: 6918.9500.040  
PETROL

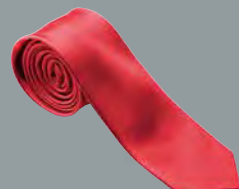

NO.: 6918.9500.050  
RED



NO.: 6918.9500.053  
BORDEAUX

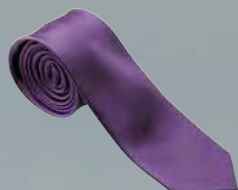

NO.: 6918.9500.055  
PURPLE



NO.: 6918.9700.515  
BLACK/GREY CHECKED

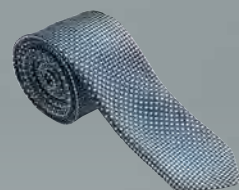

NO.: 6918.9700.523  
BLUE/GREY CHECKED

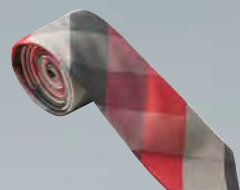

NO.: 6918.9700.551  
RED/GREY CHECKED



NO.: 6918.9700.554  
RED/GREY CHECKED

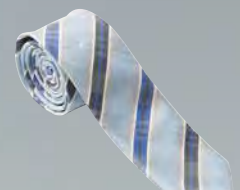

NO.: 6918.9700.629  
BLEU CHECKED



NO.: 6918.9700.651  
RED CHECKED



NO.: 6918.9700.653  
BORDEAUX

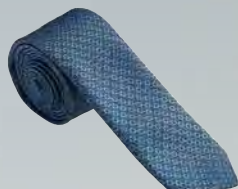

NO.: 6918.9700.823  
BLUE



NO.: 6918.9700.854  
RED



NO.: 6918.9700.821  
DARK-BLUE PAISLEY



NO.: 6918.9700.858  
BERRY PAISLEY



NO.: 6918.9700.910  
BLACK/SILVERGREY



NO.: 6918.9700.921  
NAVY BLUE/BLEU



STYLE 6900

**TIE**  
• WIDTH: CA. 8 CM



NO.: 6900.9400.722  
BLUE/NAVY BLUE STRIPED



NO.: 6900.9400.750  
RED/ANTHRACITE STRIPED



NO.: 6900.9700.010  
BLACK

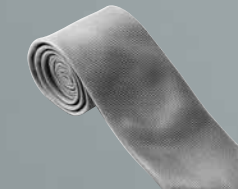

NO.: 6900.9700.018  
SILVER-GREY

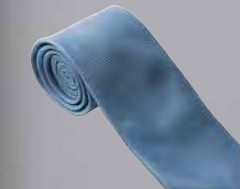

NO.: 6900.9700.023  
BLUE

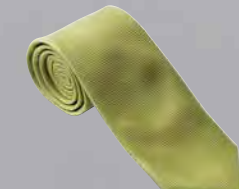

NO.: 6900.9700.046  
KIWI

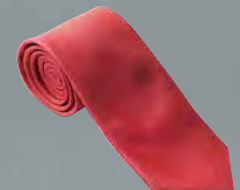

NO.: 6900.9700.050  
RED

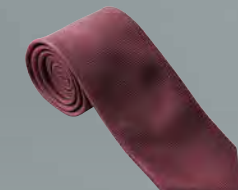

NO.: 6900.9700.053  
BORDEAUX



NO.: 6900.9700.055  
PURPLE



NO.: 6900.9700.123  
NAVY-BLUE/GREY STRIPED

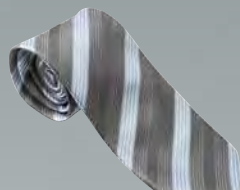

NO.: 6900.9700.129  
BLEU/GREY STRIPED



NO.: 6900.9700.718  
SILVER-GREY STRIPED

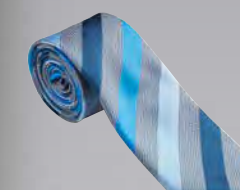

NO.: 6900.9700.722  
DARK-BLUE STRIPED



NO.: 6900.9700.725  
BLUE/GREY STRIPED



NO.: 6900.9700.724  
BLUE STRIPED



NO.: 6900.9700.750  
RED/GREY STRIPED



NO.: 6900.9700.752  
RED/WHITE STRIPED



NO.: 6900.9700.759  
GREY/ROSE STRIPED

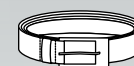

STYLE 1930

**LADIES CLASSIC BELT**  
• SINGLE THORN BUCKLE  
• REAL COWHIDE LEATHER  
• LENGTH ADJUSTABLE FOR INDIVIDUAL SHORTENING  
• UNIT LENGTH 100 CM  
• WIDTH: 3 CM  
• LAYERED



NO.: 1930.9013.010  
BLACK



STYLE 1911

**MEN'S CLASSIC BELT**  
• SINGLE THORN BUCKLE  
• REAL COWHIDE LEATHER  
• LENGTH ADJUSTABLE FOR INDIVIDUAL SHORTENING  
• UNIT LENGTH 110 CM  
• WIDTH: 3,5 CM  
• LAYERED



NO.: 1911.9013.010  
BLACK

FABRIC: 100% polyester

CARE:



## CUSTOMISE YOUR CORPORATE WEAR.

We are happy to customise your clothing by embroidering your company name or adding your logo, either as embroidery or as a badge. If you choose this option, we ask you to send approved artwork as a PDF or JPEG. If you require a specific colour, please specify a Pantone, RAL or HKS code. Customisation is charged based on the number of garments to be personalised and the number of stitches needed to produce the embroidery or badge. One-off programming costs also apply, which are invoiced separately.





**SLIM FIT**

Slim Fit features a very fashionable and figure-hugging fit, which is ideal for fashion-conscious wearers.

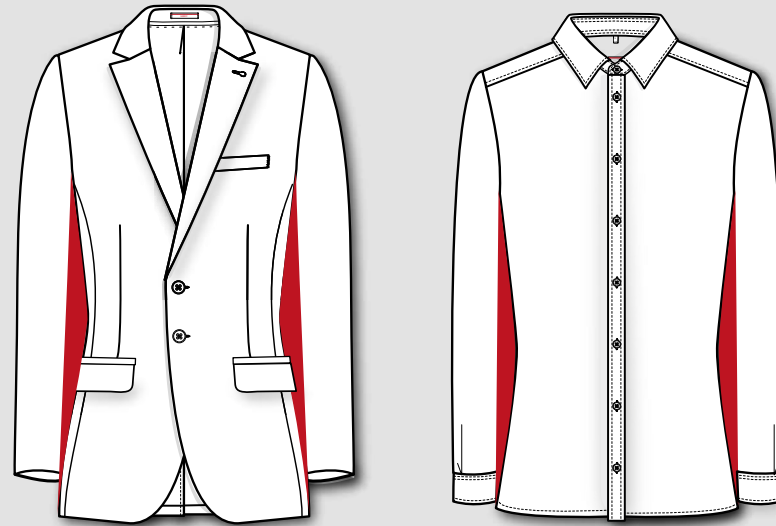
**REGULAR FIT**

Regular Fit features a comfortable, slightly fitted and modern cut, which suits almost any figure and any wearer.

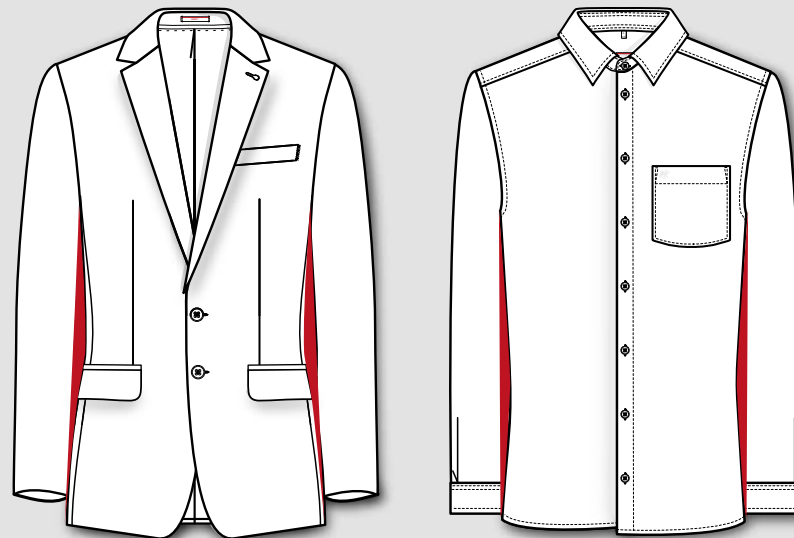
**COMFORT FIT**

Comfort Fit features a comfortable, pleasant fit that is ideal for classic wear.

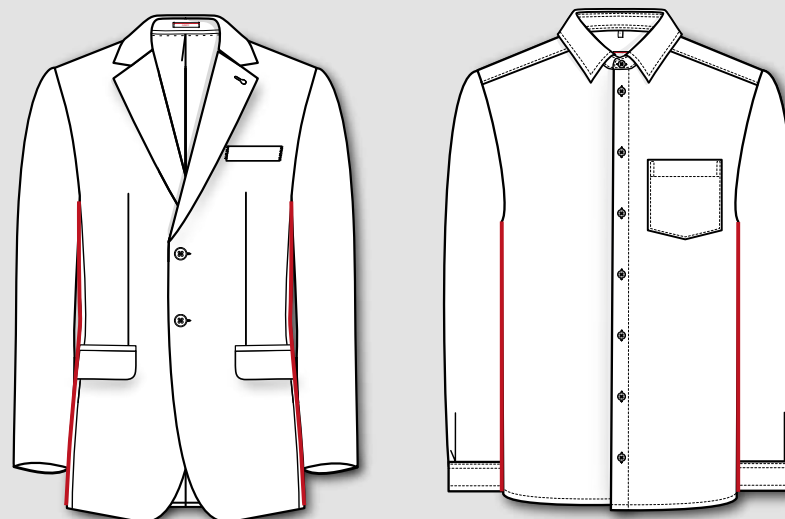

bügelfrei  
non-iron

**TREVIRA**

The outstanding characteristics of Trevira® Classixx are great durability, excellent low-pill properties and good breath ability. Pure pleasure combined with comfortable style.

**WATER AND DIRT REPELLENT**

With this treatment, you protect your textiles against the challenges of everyday life, without any change to the natural appearance, breath ability or texture of the fabrics. Your textiles will be protected effectively against water and various types of soiling.

**LYCRA**

LYCRA® is a synthetic elastane fibre. It has unique elasticity and resilience. The LYCRA® fibre improves wear ability as well as fit, shape retention, durability and freedom of movement. This is achieved through the unique properties of the fibre, which can be stretched to seven times its original length. LYCRA® is a registered trademark of INVISTA.

**COOLMAX® FABRIC**

COOLMAX® is a specially developed fibre from INVISTA, which wicks moisture away from the body to the surface of the material. The uniquely structured fibres offer great breath ability at the same time. And the breath ability also enhances the heat regulating effect. COOLMAX® Fabric is a registered trademark of INVISTA.

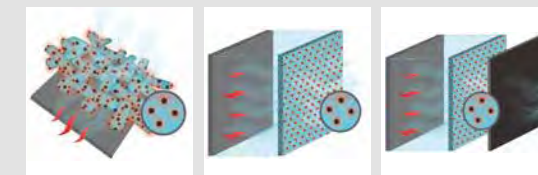
**37.5® TECHNOLOGY**

GREIFF has taken the best fabric technology from the performance sports world and put it in corporate fashion. Now with 37.5® technology your corporate wear can be as comfortable as

the clothes you wear to the gym. 37.5 works with your body to act like a thermostat—37.5 particles absorb the infrared energy your body emits and if moisture/sweat is present it speeds the evaporation to cool you. If no moisture/sweat is present, the IR energy is retained to keep you warm.

**COTTON**

The International Cotton Emblem guarantees highest quality. It symbolises product characteristics such as great durability, good moisture absorption as well as excellent wear ability.

**NON IRON COTTON**

As a result of the special meshing of the cotton fibres, the fabric does not crease easily and the creases fall out practically by themselves after washing. The fibres dry quickly and are extremely easy-care, wicking moisture from the body to the outside of the fabric and ensuring perfect comfort.



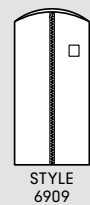

**SUIT BAG**  
 • FLEECE SUIT BAG WITH GREIFF LOGO  
 • WITH SIDE GUSSET  
 • HOLE FOR THE HANGER  
 • POCKET



NO.: 6909.9009.010  
 BLACK

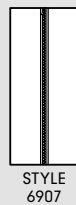

**WASHING BAG**  
 • WASHING BAG FOR AN IDEAL AND GENTLE CARE



NO.: 6907.9008.090  
 WHITE



**IRONING CLOTH**  
 • 50 X 35 CM  
 • FOR A GLOSS FREE IRONING



NO.: 6906.9004.090  
 WHITE

WASHING	BLEACHING	DRYING	IRONING	PROFESSIONAL TEXTILE CARE
normal process	any bleaching agent allowed	tumble drying possible, normal temperature 80° C	Iron at maximum sole plate temperature 200° C	professional dry cleaning, normal process
normal process	only oxygen, nonchlorine bleach allowed	tumble drying possible, lower temperature 60° C	Iron at maximum sole plate temperature 150° C	professional dry cleaning, mild process
mild process	do not bleach	do not tumble dry	Iron at maximum sole plate temperature 110° C	professional dry cleaning, normal process
normal process			do not iron	professional dry cleaning, mild process
mild process				do not dry clean
very mild process				
normal process				
mild process				professional wet cleaning, normal process
very mild process				professional wet cleaning, mild process
wash by hand maximum temperature 40° C				professional wet cleaning, gentle process
do not wash				do not wet clean

The dots indicate the severity as regards to temperature of the tumble drying process.

The dots indicate the severity as regards to temperature of the tumble hand iron.

The letters within the circle specify the solvents that can be used.

The letter "W" within the circle specify the wet cleaning process.

**CARE INSTRUCTIONS: THIS IS HOW YOU CARE YOUR GREIFF PRODUCT PROPERLY.**



CORPORATE WEAR



SHIRTS AND BLOUSES











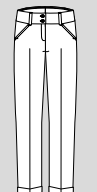

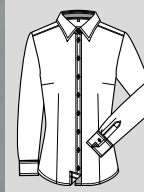



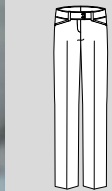
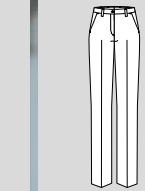
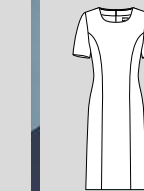

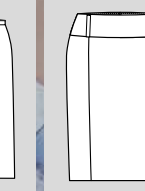



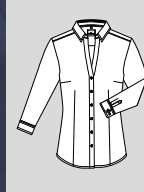



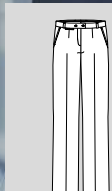

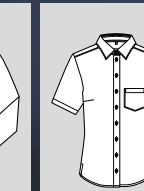
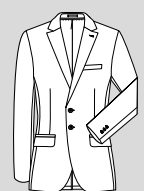
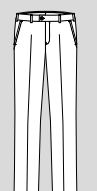

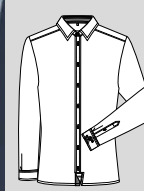

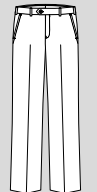

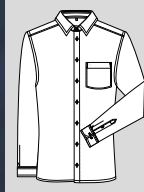
KNITWEAR

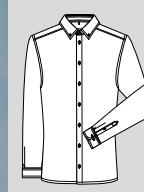



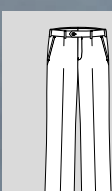





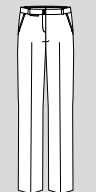













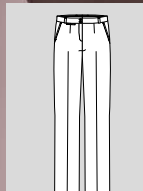
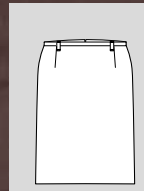
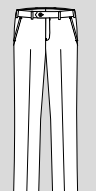







LADIES SLIM FIT	 Style: 1411 Color: 1,2,3,4,5	 Style: 1370 Color: 1,2,3,4,5	 Style: 6512 Color: 20,21,22	 Style: 65121 Color: 23,24				
LADIES REGULAR FIT	 Style: 1446 Color: 1,2,3,4,5,6,7	 Style: 1421 Color: 1,2,3	 Style: 1703 Color: 1,2,3,4,5,6,7	 Style: 1352 Color: 1,2,3,4,5,6,7	 Style: 1355 Color: 1,2,3,4,5,6,7	 Style: 1065 Color: 1,2,3	 Style: 1542 Color: 1,2,3,5,6,7	 Style: 1517 Color: 1,2,3,4,5
	 Style: 6670 Color: 8,9,10,11,12,13,14,15,16	 Style: 6671 Color: 12,14	 Style: 6504 Color: 14,19	 Style: 65041 Color: 17,18	 Style: 6520 Color: 12,14			
LADIES COMFORT FIT	 Style: 1441 Color: 1,2,3	 Style: 1243 Color: 1,2,3	 Style: 1244 Color: 1,2,3	 Style: 1341 Color: 1,2,3	 Style: 6690 Color: 12,14	 Style: 6691 Color: 12,14		
MEN SLIM FIT	 Style: 1108 Color: 1,2,3,4,5	 Style: 1316 Color: 1,2,3,4,5	 Style: 6638 Color: 20,21,22	 Style: 66381 Color: 23,24				
MEN REGULAR FIT	 Style: 1116 Color: 1,2,3,4,5,6,7	 Style: 1325 Color: 1,2,3,4,5,6,7	 Style: 1611 Color: 1,2,3,4,5,6,7	 Style: 6610 Color: 8,9,10,11,12,13,14,15,16	 Style: 6611 Color: 12,14	 Style: 6712 Color: 19	 Style: 67121 Color: 17,18	
MEN COMFORT FIT	 Style: 1122 Color: 1,2,3	 Style: 1221 Color: 1,2,3	 Style: 57P Color: 1,2,3	 Style: 6605 Color: 12,14	 Style: 6606 Color: 12,14			

Corporate Wear –  
**Collection**

LADIES SLIM FIT	 Style: 1358 Color: 1,2						
LADIES REGULAR FIT	 Style: 6515 Color: 4,5,6,7,8,9,10,11,12,13	 Style: 6516 Color: 4,5,6,7,8,9,10,11,12,13	 Style: 6517 Color: 4,6,13	 Style: 6506 Color: 4,6,13	 Style: 6525 Color: 14	 Style: 6521 Color: 15,16,17	
	 Style: 6650 Color: 13	 Style: 6651 Color: 13	 Style: 6657 Color: 18,19	 Style: 6658 Color: 18,19			
LADIES COMFORT FIT	 Style: 1432 Color: 1,2,3	 Style: 1414 Color: 1,2,3	 Style: 1249 Color: 1,2,3	 Style: 1353 Color: 1,2,3	 Style: 1532 Color: 1,2,3		
MEN SLIM FIT	 Style: 1317 Color: 1,2						
MEN REGULAR FIT	 Style: 6665 Color: 4,5,6,7,8,9,10,11,12,13	 Style: 6666 Color: 4,5,6,7,8,9,10,11,12,13	 Style: 6725 Color: 14	 Style: 6667 Color: 15,16,17			
MEN COMFORT FIT	 Style: 1115 Color: 1,2,3	 Style: 1225 Color: 1,2,3	 Style: 1324 Color: 1,2,3	 Style: 6600 Color: 13	 Style: 6601 Color: 13	 Style: 6602 Color: 18,19	 Style: 6603 Color: 18,19



# PREMIUM

LADIES SLIM FIT								
	Style: 1411 Color: 1,2,3,4,5	Style: 1370 Color: 1,2,3,4,5	Style: 6512 Color: 20,21,22	Style: 65121 Color: 23,24				
LADIES REGULAR FIT								
	Style: 1446 Color: 1,2,3,4,5,6,7	Style: 1421 Color: 1,2,3	Style: 1703 Color: 1,2,3,4,5,6,7	Style: 1352 Color: 1,2,3,4,5,6,7	Style: 1355 Color: 1,2,3,4,5,6,7	Style: 1065 Color: 1,2,3	Style: 1542 Color: 1,2,3,4,5,6,7	Style: 1517 Color: 1,2,3,4,5
	Style: 6670 Color: 8,9,10,11,12,13,14,15,16	Style: 6671 Color: 12,14	Style: 6504 Color: 14,19	Style: 65041 Color: 17,18	Style: 6520 Color: 12,14			
LADIES COMFORT FIT								
	Style: 1441 Color: 1,2,3	Style: 1243 Color: 1,2,3	Style: 1244 Color: 1,2,3	Style: 1341 Color: 1,2,3	Style: 6690 Color: 12,14	Style: 6691 Color: 12,14		
MEN SLIM FIT								
	Style: 1108 Color: 1,2,3,4,5	Style: 1316 Color: 1,2,3,4,5	Style: 6658 Color: 20,21,22	Style: 66581 Color: 23,24				
MEN REGULAR FIT								
	Style: 1116 Color: 1,2,3,4,5,6,7	Style: 1325 Color: 1,2,3,4,5,6,7	Style: 1611 Color: 1,2,3,4,5,6,7	Style: 6610 Color: 8,9,10,11,12,13,14,15,16	Style: 6611 Color: 12,14	Style: 6712 Color: 19	Style: 67121 Color: 17,18	
MEN COMFORT FIT								
	Style: 1222 Color: 1,2,3	Style: 1221 Color: 1,2,3	Style: 57P Color: 1,2,3	Style: 6605 Color: 12,14	Style: 6606 Color: 12,14			

# MODERN WITH 375

LADIES SLIM FIT								
	Style: 1426 Color: 1,2,3,4	Style: 1427 Color: 1,2,3,4	Style: 1374 Color: 1,2,3,4	Style: 6519 Color: 5,6	Style: 65191 Color: 7			
LADIES REGULAR FIT								
	Style: 1424 Color: 1,2,3,4	Style: 1714 Color: 1,2,3,4	Style: 1356 Color: 1,2,3,4	Style: 1357 Color: 1,2,3,4	Style: 1064 Color: 1,2,3,4	Style: 1516 Color: 1,2,3,4	Style: 6527 Color: 5,6	Style: 65271 Color: 7
MEN SLIM FIT								
	Style: 1127 Color: 1,2,3,4	Style: 1327 Color: 1,2,3,4	Style: 6689 Color: 5,6	Style: 66891 Color: 7				
MEN REGULAR FIT								
	Style: 1125 Color: 1,2,3,4	Style: 1614 Color: 1,2,3,4	Style: 1326 Color: 1,2,3,4	Style: 6727 Color: 5,6	Style: 67271 Color: 7			

# MODERN

LADIES SLIM FIT				
	Style: 1444 Color: 1,2,3	Style: 1246 Color: 1,2,3	Style: 1345 Color: 1,2,3	Style: 1545 Color: 1,2,3
MEN SLIM FIT				
	Style: 1123 Color: 1,2,3	Style: 1224 Color: 1,2,3	Style: 1323 Color: 1,2,3	

# casual

LADIES REGULAR FIT				
	Style: 1428 Color: 1,2	Style: 1328 Color: 1,2,3,4	Style: 1372 Color: 1,2,3,4	Style: 1375 Color: 5,6
MEN REGULAR FIT				
	Style: 1128 Color: 1,2	Style: 1320 Color: 1,2,3,4	Style: 1318 Color: 1,2,3,4	Style: 1329 Color: 5,6

## Corporate Wear - Colors and Pattern

PREMIUM	1	2	3	4	8	9	10	11	12	15	14	15	16
	666.110 black	666.111 anthracite	666.120 navy blue	666.121 blue micro pattern	1220.010 black	1220.016 sil-ver-grey	1220.020 navy blue	1220.023 royal blue	1220.029 bleu	1220.059 rose	1220.090 white	1215.011 fil à fil anthracite	1215.029 fil à fil bleu
	5	6	7	17	18	19	20	21	22	23	24		
	666.125 royal blue	666.130 brown	666.150 grey	1220.229 white/bleu	1220.290 white/bleu	1270.029 bleu patterned	1290.029 bleu	1290.090 white	1230.029 bleu patterned	1290.229 white/bleu	1290.290 white/bleu		
MODERN WITH 375	1	2	3	4	5	6	7	MODERN	1	2	3		
	2820.010 black	2820.014 light grey	2820.021 dark blue	2810.020 pinpoint navy blue	1770.029 bleu	1770.090 white	1770.220 white/bleu		2510.010 black	2510.011 anthracite	2510.020 navy blue		
casual	1	2	3	4	5	6							
	2700.010 black	2700.020 navy blue	2700.014 grey	2700.039 beige	6930.014 grey denim	6930.020 blue denim							
basic	1	2	3	4	5	6	7	8	9	10	11		
	7000.010 black	7000.011 anthracite	7000.020 navy blue	1120.010 black	1120.011 anthracite	1120.029 bleu	1120.030 brown	1120.057 beige	1120.044 apple green	1120.050 red	1120.053 bordeaux		
	12	15	14	15	16	17	18	19					
	1120.060 berry	1120.090 white	1120.210 white/black	1170.020 dark blue	1170.050 red	1170.053 bordeaux	1450.029 bleu	1450.090 white					





**GREIFF**

SINCE 1802

**GREIFF SUITS.**

GREIFF Mode GmbH & Co. KG  
Memmelsdorfer Straße 250 · D-96052 Bamberg  
[www.greiff.de](http://www.greiff.de)

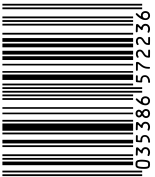

4 055386 572236



FSC

[www.fsc.org](http://www.fsc.org)

MIX

Papier aus verantwortungsvollen  
Quellen

FSC® C112737